



**Roberto
Petrucci
&
Viktória
Németh**



WhatsApp
0530 545 03 25

İngilizceden arđıl çeviri

SET8

İLTİHAPLI BAĞIRSAK HASTALIKLARI

2 vaka, 4 remedi



6-7 HAZİRAN
20.00-23.00

HOMEOPATHY



ESSENTIALS

Roberto Petrucci - Viktória Németh



INFLAMMATORY BOWEL DISEASES

We are involving you into
our understanding
of homeopathy.

Homeopathy is easy
and you can make it **easy**,too.

[Our seminars →](#)



<https://homeopathy8.com>



HOMEOPATHY  **ESSENTIALS**

Roberto Petrucci - Viktória Németh



Ulcerative Colitis



Pathophysiology of Ulcerative Colitis

Ulcerative colitis usually begins in the rectum

It may remain localized to the rectum (ulcerative proctitis) or extend proximally, sometimes involving the entire colon

Rarely, it involves most of the large bowel at once



RECTUM - INFLAMMATION

RETTO - INFIAMMAZIONE

INFLAMMATION: (= PROCTITIS) V

INFIAMMAZIONE: (= PROCTITE) V (65) *Acetyls-ac.* mtf0

Aesc. bro1 aloe bro1,k alum. a1,bro1,k ambr. bro1 ant-c. bro1,k2
 bell. zzz bell-p. sp1 bop-sc. bta1 borx. tl1 brass-r. stj calc. zzz
 calc-p. bg2 calc-s. N_{pcr} canth. k2 carb-an. mrr1 cench. gk0 colch.
 bro1 coll. bro1,mld3 *Coloc.* zzz *Con.* zzz cupr. bg2 enteroc. jl2
 ferr-p. k gamb. mrr1 gels. k2 ham. zzz *Hep.* k hydr. k ip. k2 kali-bi.
 bg1 kali-c. tl1 kali-i. a1,k lip-as. bta1 lyc. zzz *Merc.* bro1,k merc-c.
 bg2,bro1 merc-sul. zzz moni. rfm1 nat-s. mrr1 *Nit-ac.* bro1 nux-v.
 zzz ochn-a. bta1 *Op.* k paeon. bro1,mrr1 parat-b. jl2 ~~parathyr.~~ xxx
 phos. bro1,mrr1,mtf33 podo. bro1,mld3,mrr1 positr. nl2 pyrog. zzz
 rat. mrr1 rhus-t. zzz ric. bro1 ruta^N mld3 sabal bro1 sabin. k2
 sanic. zzz sclero-c. bta1 sil. mrr1 spermc-n. bta1 *Sulph.* k,mrr1
 syph. jl2 thuj. mrr1 zing. bro1,k

- **chronic:**

- **cronica:** (1) sil. mrr1

- **gangrenous:**

- **gangrenosa:** (4) lip-as. bta1 ochn-a. bta1 sclero-c. bta1 spermc-n. bta1

- **purulent**

- **purulenta**

- **syphilitic:**

- **sifilitica:** (4) bell. bro1 merc. bro1 *Nit-ac.* bro1 sulph. bro1

- **Anal sac:** (= ANAL SAC; complaints of - inflammation) V

- **Anale sac:** (= ANAL SAC, I RECLAMI DI - infiammazione) V (13) calc. N_{vffd} ham. **gsd** hep. N_v dyc lach. zzz med. zzz

merc-sul. **gsd** nux-v. **gsd** pyrog. N_v dyc rhus-t. N_v brm ruta **gsd**
 sanic. N_v dyc sil. N_v dyc sulph. dyc, **gsd**

. **right** V

. **destra** V

. **left:** V

. **a sinistra:** V (2) hep. N_v brm lach. N_v ggp

. **greenish:** V

. **verdastro:** V (1) hep. N_v brm

. **purulent:** V V

purulento: V V (1) med. N_v brm

RECTUM - ULCERS
RETTO - ULCERAZIONE

ULCERS: V ↗ ⚡

ULCERAZIONE: V ↗ ⚡ (40) *Aesc.*.zzz *aloe*.zzz *alum.*.k2 **ALUMN.**

k,*k1*,*k1b1*,*mtf33* *Ars.*.zzz *aur-m.*.k2 *bapt.*.hr1,*k2* *bell.*.zzz *bry.*.zzz
Calc..k *canth.*.zzz *carb-an.*.zzz *Carb-v.*.zzz *caust.*.k **CHAM.**.k,*ptk1*
cinnb..mgm0 *cub.*.k *cycl.*.zzz *ham.*.k2 *Hep.*.k *Hydr.*.k *kali-bi.*.zzz
kali-c..k *Kali-i.*.k *mag-c.*.zzz **MERC.**.zzz *merc-c.*.zzz *Nat-s.*.k *nit-ac.*
bl,*ptk* *Paeon.*.br1,*k*,*mrr1* *Petr.*.k *phos.*.k *Phyt.*.k *puls.*.k *ruta*.k2 *sars.*
a1,*k* **SIL.**.k,*ptk1* *staph.*.k *sulph.*.mrr1 *syph.*.jl2,*k*

- Anus:

- Ano: (25) *Aesc.*.bg2 *aloe*.bg2 *Ars.*.b4a.de *bell.*.b4a.de *bry.*
b7a.de *canth.*.bg2 *carb-an.*.b4a.de *Carb-v.*.ptk1 *caust.*.b4.de,
b4a.de,*bg2* *cham.*.b7a.de,*ptk1* *cycl.*.b7a.de *Hep.*.b4a.de *kali-bi.*
bg2,*ptk1* *kali-c.*.b4a.de *mag-c.*.b4.de,*bg2* **MERC.**.b4a.de *merc-c.*
bg2 *Nit-ac.*.ptk1 *paeon.*.bg2,*brm* *petr.*.b4a.de *phos.*.b4a.de *puls.*
b7a.de *sars.*.bg2 *Sil.*.bg2 *Sulph.*.b4a.de,*ptk1*

- Perineum; on:

- Perineo; sul: (2) *paeon.*.zzz *syph.*.zzz

. Anus; near:

. Ano; vicino all': (2) *paeon.*.tl1 *syph.*.jl2

UNNOTICED stool: V ↗ ⚡

INAVVERTITA, DEFECAZIONE: V ↗ ⚡ (27) *acon.*.a1,*k* *Aloek*
Arg-n..hr1 **ARN.**.b7a.de *ars.*.a1,*b4a.de*,*bg2*,*k* *carl.*.a1,*k* *Caust.*
mtf33 *coel-pa.*.mfr1.es *colch.*.a1,*b7a.de*,*bg2*,*k* *coloc.*.k *con.*.b4a.de
cur..k *Cycl.*.hr1 *ferr-ma.*.k *grat.*.a1,*k* *Hyos.*.k *lac-pan-tr.*.ebh12.de
lach..bg2 *m-aust.*.b7a.de *Mur-ac.*.a1,*k* *op.*.gk0,*mtf33* *ph-ac.*.b4a.de,
bg2,*k* *Plb.*.a1,*k* *Staph.*.a1,*b7a.de*,*bg2*,*k* *sulph.*.bg2 *tab.*.a1,*k* *verat.*
a1,*b7a.de*,*bg2*,*k*

- hard stool:

- dure, feci: (3) **ALOE**.k *Caust.*.mtf33 *Coloc.*.k

- physical causes rather than from emotional causes; from:

- cause fisiche piuttosto che di natura emotiva; da: (1) *aloe*
mrr1

- thin watery, passes while urinating:

- fluide, acquose feci espulse durante la minzione: (1)
Mur-ac..k

RECTUM - COMPLAINTS of rectum - extending to - Upward
 RETTO - DISTURBI DEL RETTO - estesi a - Alto; verso l'

- . **Upward:**
- . **Alto; verso l':** (6) graph.ptk1 *Ign.*ptk1 lach.ptk1 phos.ptk1
*Sep.*ptk1 sulph.ptk1
- **Anal glands**
- **Anali; ghiandole**
- **Anal sac**
- **Anale; sacco**
- **Anus**
(See ANUS; complaints of)
- **Ano**
(See ANO; DISTURBI DELL')
- **Perineum**
(See PERINEUM; complaints of)
- **Perineo**
(See PERINEO; DISTURBI DEL)
- **Rectum and anus**
(See RECTUM and anus; complaints of)
- **Retto e ano**
(See RETTO E ANO; DISTURBI DEL)
- CONDYLOMATA:** (= WARTS)

- CONDILOMI:** (= VERRUCHES) (34) *Arg-n.*k,k1b1,mtf33 aur.
 hr1,k,ptk1 *Aur-**nll4 *Aur-m.*k aur-s.k2 benz-ac.bro1,hr1,k carc.
 gk6 castm.sne *Caust.*k **CINNB.**k,mrr1,vml3 **CONIFER***mtf0
*Euphr.*hr1,k jac-c.hr1,k kali-br.bro1 *Kreos.*b7a.de *Lyc.*hr1,k med.
 gk0 merc.k merc-c.k1b1,mtf33 *Merc-d.*k,k1b1,mtf33 *Mill.*hr1,k
*Nat-s.*k,mrr1 **NIT-AC.**b4.de,bg2,bro1,hr1,k,mrr1,tl1 petr.hr1,k
 phos.k plut-n.srj7 sabin.b7.de,bg2,k sep.hr1,k staph.b7.de,
 b7a.de,bg2,hr1,k,k1b1,mtf33 sulph.hr1,k *syc.*bka1,fmm1,vml3
 syph.k2 **THUJ.**b4.de,b4a.de,bg2,br1,bro1,hr1,k,mrr1,tl1 vanil.
 fd5.de
- **bleeding, copious:**
 - **sanguinanti, abbondanti:** (1) *Mill.*k,k1b1,mtf33
 - **cauliflower:**
 - **cavolfiore, a:** (2) nit-ac.sne0 sabin.k2
 - **flat:**
 - **piatti:** (3) *Euphr.*hr1,k,k1b1,mtf33 sulph.hr1,k **THUJ.**hr1,k
 - **itching:**
 - **pruriginosi:** (1) euphr.h2,kl

ABDOMEN - INFLAMMATION - Colon
 ADDOME - INFIAMMAZIONE - Colon

- **Colon:** (= COLITIS) (= CROHN'S Disease) (= Large intestine)

- **Colon:** (= COLITE) (= CROHN, MORBO DI) (= Crasso; intestino) (111) abrot.ebh,mp4 achy-a.zzz aids.rzf10.de all-s.br1,mtf0 ant-c.zzz aran.zzz arg-n.mrr1,mtf0 ars.mrr1 asaf.mrr1 asar.ptk1 *Atis*.mtf0 bacis-10.bka bism.mrr1 cadm-s.mrr1 *Calc*.zzz calc-ar.mrr1 canis-exc.rzf canth.br1,mrr1 caps.mrr1 carb-v.zzz carc.mlr1,mrr1 *Cench*.mtf chin.mrr1 *Chloram*.zzz colch.ptk1 coli.zzz *Coloc*.zzz cop.ptk1 crot-t.mrr1 *Cyclosp*.mtf0 *Cyn-d*.mtf0 dilleniid*nll4 dys.fmm1 earth-el*nll4 eberth.jl2 enteroc.jl2,mtf0 erb-met.stj11 *Fel*.mtf0 *Ferr-i*.mrr1 gaert.zzz *Gamb*.mrr1 *Glyc*.mtf0 *Glycyr-g*.mtf0 *Grat*.zzz guat.sp1 ham.zzz hell.mrr1 hoit.mtf11 *Ign*.zzz influ.jl2 *Iodof*.mtf0 ip.zzz johnein.knl kali-bi.mrr1 kali-n.mrr1 kali-p.ptk1 lach.mrr1 lanth-met.stj11 lanthan*stj11 lil-t.mrr1 lumbr-t.evm1 lyc.mrr1 mag-c.mrr1 mag-m.zzz mag-s.zzz malar.jl2 melanch*nll4 merc.mrr1

MERC-C.mrr1 *Methot*.mtf0 moni.zzz morind-ct.mtf0 nabal.zzz nat-c.mrr1 nat-m.mrr1 nat-s.mrr1 nit-ac.bl,mrr1,mtf nux-v.mrr1,mtf11 olnd.mrr1 oxyte-chl.zzz parat-b.jl2 *parathyf*.xxx petr.mrr1 ph-ac.mrr1 phos.mrr1,mtf **PLB**.lp podo.mrr1 *Pop*.mtf0 ptel.mrr1 puls.zzz raph.gk1 rhus-t.ptk1 *Rumx*.mtf0 sacch.a *Staph*.zzz streptoc.zzz sulph.mrr1 syph.jl2,mtf ter.tl1 terb-met.stj11 terebe.mtf0 terra-eb.ebh thul-met.stj11 trom.mtf0 tub.jl2,mtf11 tub-d.jl2 uncar-tom.mp4 vac.zzz verat.mrr1 zinc.mrr1 zinc-val.ptk1

. accompanied by

. associata a

.. asthma

(See RESPIRATION - ASTHMATIC - accompanied by - Colon; inflammation of)

.. respirazione asmatica

(See RESPIRAZIONE - ASMATICA - associata a - Colon; infiammazione del)

.. flatulence:

flatulenza: (1) arg-n...

ABDOMEN - ULCERS - Intestines - accompanied by

ADDOME - ULCERE - Intestino - associate a

- **Intestino:** (14) arg-n.bro1 cadm-i.mtf0 cupr.bro1 glyc.mtf0 Glycyr-g.mtf0 kali-bi.bg2, bro1 merc-c.bro1 podo.bg2 sul-ac. bro1 sulph.bro1 syph.mtf0 ter.bro1 terebe.ktp9 Uran-n.bro1, vml3

. accompanied by

. **associate a**

.. **diarrhea:** (= RECTUM - DIARRHEA - accompanied by - Intestines - ulceration of)

.. **diarrea:** (= RETTO - DIARREA - associata a - Intestino - ulcerazione dell') (2) kali-bi.bro1,ptk1 merc-c.bro1,ptk1

. bleeding:

. **sanguinanti:** (1) terebe.ktp9

.. **dark blood; with:**

.. **sangue scuro:** (1) terebe.ktp9

- Mesenteric glands:

- **Mesenteriche; ghiandole:** (6) Ars.b4a.de Bell.b4a.de Calc.b4a.de CON.b4a.de Iod.b4a.de Lyc.b4a.de

- Pancreas:

- **Pancreas:** (1) eberth.jl2

- Umbilicus, about:

- **Ombelico; intorno all':** (16) Aesc.k,k1b1,mtf33 apis.k Ars.bg2, bro1, k, mtf33 ars-s-f.k2 CALC.k calc-p.k2 Caust.b4a.de lach.k lyc.k Nux-m.k petr.k Rhus-t.k sep.k sil.k sulph.k thuj.k

. children; in:

. **bambini; nei:** (3) apis_zzz ars.mtf33 petr.zzz

.. **infants:**

.. **infanti:** (1) petr.ptk1

.. **newborns:**

.. **neonati:** (1) apis_ptk1

. Above:

. **Sopra:** (1) Ars.b4a.de,ptk1

UMBILICUS; complaints of: (= COMPLAINTS of abdomen - Umbilicus)

OMBELICO; DISTURBI DELL': (= DISTURBI ADDOMINALI - Ombelico) (105) Acon.b2.de, b7.de, bg2 Aloe.bg2 alum.b2.de, b4.de, bg2 am-c.b2.de, b4.de, bg2 Am-m.b2.de, b7.de, bg2 ambr.b2.de, b7.de, bg2 Anac.b2.de, b4.de, bg2 ant-c.b2.de, b7.de, bg2 ant-t.b2.de, b7.de, bg2 apis_b7a.de arg-n.b2.de, b7.de

Pathophysiology of Ulcerative Colitis

The inflammation caused by ulcerative colitis affects the mucosa and submucosa, and there is a sharp border between normal and affected tissue

Only in severe disease is the muscularis involved



Pathophysiology of Ulcerative Colitis

Early in the disease, the mucous membrane is erythematous, finely granular, and friable, with loss of the normal vascular pattern and often with scattered hemorrhagic areas



Pathophysiology of Ulcerative Colitis

Large mucosal ulcers with copious purulent exudate characterize severe disease. Islands of relatively normal or hyperplastic inflammatory mucosa (pseudopolyps) project above areas of ulcerated mucosa

Fistulas and abscesses do not occur



Symptoms and Signs of Ulcerative Colitis

Patients typically have:

Attacks of **bloody diarrhea** of varied intensity and duration interspersed with asymptomatic intervals



STOOL - BLOODY
 FECI - SANGUINOLENTE

BLOODY: (= RECTUM - DIARRHEA - bloody) V V ↗ ⚡
SANGUINOLENTE: (= RETTO - DIARREA - bloody) V V ↗ ⚡
 (294) abrot. acet-ac. *Acon.* aesc. aeth. agar. agar-ph. ail. alco. all-c. allox. *Aloe* **ALUM.** alum-p. alum-sil. *Alumn.* am-c. am-caust. *Am-m.* ambr. amp. anac. anan. ant-c. ant-t. anthraci. aphis *Apis* apoc. aq-mar. **ARG-N.** *Arn.* **ARS.** ars-h. ars-i. ars-met. ars-s-f. arund. asar. atis. bac. *Bapt.* bar-c. *Bar-m.* bart. *Bell.* benz-ac. berte-i. bism. bol-la. bol-s. borx. both. *Bry.* *Bufo* cadm-met. cadm-s. calad. *Calc.* calc-i. calc-p. calc-s. calc-sil. camph. canis-exc. **CANTH.** **CAPS.** *Carb-ac.* carb-an. carb-v. carbn-s. carbo-f. cartl-s. *Casc.* *Caust.* *Cham.* chel. chim. *Chin.* chinin-ar. chl. choloe-dd. cina cinnb. cinnm. clem. *Cob.* coff-t. **COLCH.** *Coll.* **COLOC.** composit* *Con.* *Conifer** cop. cortico. cortiso. *N_v* croc. *Crot-c.* *Crot-h.* cub. cupr. cupr-ar. cupr-s. cycl. *Cyn-d.* cypra-eg. cyt-l. dactyl-pt. daph. der. dios. diph-t-tpt. dor. dros. *Dulc.* eberth. elaps elat. enteroc. erig. eucal. euon. euph. euph-a. euph-l. eupi. ferr. ferr-ar. ferr-i. ferr-m. *Ferr-p.* fic-v. gaert. *Gamb.* gast. genist. gink-b. *Graph.* **HAM.** hed. hep. hipp. *Hir.* *Hydr.* hyos. ign. ind.

iod. *Ip.* iris ix-sp. jal. jug-c. *Kali-ar.* *Kali-bi.* *Kali-br.* *Kali-c.* *Kali-chl.* kali-chr. kali-i. kali-m. kali-n. *Kali-p.* kali-s. kali-sil. kiss. *Kreos.* labrad. *Lac-d.* lac-pan-tr. lach. lap-la. latex-v. laur. led. *Lept.* lil-t. liliac* lipp. lob. lon-x. loxo-recl. *Lyc.* lyss. mag-c. *Mag-m.* malar. *Manc.* *Mangi.* *Med.* merc. **MERC-C.** merc-cy. **MERC-D.** *Merc-i-f.* merc-i-r. merc-n. merc-pr-r. merc-sul. methylph-h. mez. mill. *Moni.* morg-p. *Mur-ac.* *Nat-ar.* *Nat-c.* nat-f. nat-m. nat-p. nat-s. *Nit-ac.* nit-s-d. *Nux-m.* **NUX-V.** olnd. osm. ox-ac. pass-d. pelarg-o. petr. ph-ac. **PHOS.** *Phyt.* pic-ac. plan. plat. *Plb.* *Podo.* *Polyeth-tr.* positr. prot. psor. psoric* *Puls.* pyre-p. pyrog. raph. rat. ratt-norv-s. rein. *Rhus-t.* ric. *Ruta* sabad. sabin. sacch. sarr. *Sars.* sec. sel. senec. *Senn.* *Sep.* septi. *Sil.* sin-a. spig. spirae-f. squil. stann. staph. stram. streptoc. suis-em. *Sul-ac.* *Sulph.* tab. tant-met. tarax. tarent. tell. tep. **TER.** terra-eb. thal. thal-xyz. *Thuj.* *Trich-d.* tril-p. tritic-vg. trom. urt-u. valer. vario. *Verat.* *Verat-v.* vip. wies. xen. zinc. zinc-p. *Zinc-s.*
 - **bright red:**
 - **rosso vivo:** (3) dros. ix-sp. ratt-norv-s.
 - **charred straw, like:**

STOOL - BLOODY - bright red
 FECI - SANGUINOLENTE - rosso vivo

- bright red:
 - rosso vivo: (3) dros. ix-sp. ratt-norv-s.
- charred straw, like:
 - paglia, bruciacchiata come: (1) *Lach.*
- children; in:
 - bambini; nei: (2) acon. calc-s.
 . infants:
 . infanti: (1) calc-s.
 . newborns:
 . neonati: (1) acon.
- clots:
 - coaguli: (3) alum. cadm-s. cartl-s.
 . black, offensive:
 . nere, nauseabonde: (3) alum. cadm-s. cartl-s.
 . bright:
 . rosso vivo: (1) alum.
- covered with blood:
 - coperte di sangue: (31) alum. ambr. asar. *Bry.* carbo-f. coloc. *Con.* ferr. ip. led. *Mag-m.* merc. merc-c. *Mur-ac.* nat-c. nat-m. nat-s. nux-v. puls. *Rhus-t.* ruta sabad. sabin. sel. spig. squil. sul-ac. sulph. thuj. *Valer.* zinc.

- end of stool; at: ↗
 - fine della defecazione; alla: ↗ (2) alum. sel.
- followed by
 - seguite da
 . shivering:
 . brividi: (1) med.
- frothy:
 - schiumose: (1) zinc.
- grumous
 (See lumpy)
 - grumi; a
 (See grumose)
- last part of stool is bloody: ↗
 - ultima parte: ↗ (1) daph.
- lumpy: (= grumous)
 - grumose: (= grumi; a) (2) camph. zinc.
- menses
 - mestruazioni
 . after
 . dopo
 .. agg.:
 agg.: (1) graph

STOOL - BLOODY - putrid
 FECI - SANGUINOLENTE - putride

- putrid:
- putride: (1) nit-ac.
- spots, in:
- chiazze, a: (2) aq-mar. nat-c.
- streaks, in:
- striate: (60) agar. aloe am-c. amp. ant-t. apis arg-n. arn. arund. bell. bry. calc. canth. *Caps.* carb-an. cina colch. *Coloc.* con. cupr. *Cupr-ar.* cycl. *Elat.* erig. euph. *Ip. Kali-bi.* kali-c. kreos. led. lil-t. mag-c. mag-m. malar. **MERC.** merc-c. merc-d. mez. nat-c. nat-m. *Nat-s.* **NIT-AC.** **NUX-V.** ox-ac. phos. plb. **PODO.** *Polyeth-tr.* *Psor.* puls. pyrog. rhus-t. sel. squil. streptoc. sul-ac. *Sulph.* thuj. tril-p. *Trom.*
- tarry:
- catramose: (2) elaps ham.
. frothy:
. schiumose: (1) elaps
BLUISH:
BLUASTRE: (6) bapt. colch. indg. kali-bi. merc-c. phos.
- clayish:
- argillose: (1) indg.
- green on standing; becomes:

- verdi durante la sedimentazione; diventano: (1) phos.
BREAKFAST agg.:
COLAZIONE AGGR.: (2) nat-s. thuj.
BRIGHT COLORED
 (See LIGHT COLORED)
VIVO; COLORE
 (See CHIARO, DI COLORE)
BROTH; like:
BRODO; COME: (1) stram.
BROWN:
MARRONI: (166) acon. adel. *Aesc.* aloe ambr. ammc. anac. ant-t. *Apis* apoc. aq-mar. **ARG-N.** *Arn.* *Ars.* ars-i. arum-t. asaf. asc-c. asc-t. astac. aster. bapt. bell. bell-p-sp. bit-ar. borx. brass-n-o. brom. *Bry.* but-ac. calc. calen. *Camph.* canth. carb-ac. carb-v. carbn-s. carbo-f. card-m. carl. casc. cham. *Chel.* *Chin.* *Chion.* coca-c. coloc. cop. corn. *Crot-h.* *Crot-t.* cupr. cupr-act. cupr-ar. dulc. ery-a. euph-a. fago. *Ferr.* *Ferr-ar.* ferr-i. ferr-m. ferr-p. fl-ac. franz. gamb. gran. granit-m. *Graph.* grat. hafn-met. helon. hep. hir. hydr. ind. inul. iod. ip. *Iris* ix. jab. jug-c. kali-ar. kali-bi. kali-c. kali-p. kola kreos. *Lach.* lampro-sp. *Lent.* *Lil-t.* lim. linn. led. **LXC.** *Mag-c.*

Symptoms and Signs of Ulcerative Colitis

Usually an attack begins insidiously, with increased urgency to defecate, mild lower abdominal cramps, and **blood and mucus in the stools**



RECTUM - URGING
 RETTO - STIMOLO

URGING: (= STOOL - SUDDEN) V ↗ ⚡
STIMOLO: (= FECI - IMPROVVISE) V ↗ ⚡ (437) abrot. acon. acon-ac. adal-bp. adam. adans-d. **AESC.** aeth. **AGAR.** agar-r. agrosti-ca. aids. all-c. all-s. allox. *Aloe Alum.* alum-sil. alumn. am-c. am-m. ambr. amp. *Anac.* androc. ang. ant-c. ant-s-aur. ant-t. ap-g. aphis *Apis* apoc. aq-mar. aqua-nv. arg-met. *Arg-n.* arge-pl. argon *Arn.* *Ars.* ars-h. ars-i. arum-t. asaf. *Asar.* asc-t. aspartame astac. aster. atro. aur. aur-ar. aur-m. aur-s. bac. *Bamb-a.* banis-c. bapt. bar-c. bar-s. *Bell.* bell-p. benz-ac. *Berb.* *Bism.* bit-ar. borx. both. bov. brom. bro-s-gau. bro-s-ut. *Bry.* bufo but-ac. cac. cadm-s. cain. calad. calc. calc-ar. calc-f. calc-p. calc-s. calc-sil. calen. calop-sp. camph. cann-s. cann-xyz. canth. caps. carb-an. carb-v. carbn-s. carbo-f. carl. cartl-s. castm. castn-v. castor-eq. caust. cench. cham. *Chel.* chen-v. chin. chinin-s. chir-fl. choloe-dd. chord-umb. cic. cimid. *Cimx.* cist. cit-v. cladon. *Cladon-ra.* clem. clup-hr. *cnidaria** cob. cob-n. coc-c. coca coca-c. cocc. coel-pa. coff. *Colch.* coli. *Coll.* *Coloc.* com. *Con.* conv. convo-s. cop. *Corn.* cov-19 croc. crot-c. crot-h. crot-t. cupr. cycl. cygn-be. cystein-l. dactyl-pt. dama-da. des-ac. dig. dios. dirc. dros. *Dulc.* echis-ca. elaeoc-sp. elaps emer. enal-ca. enteroc. ephe. ephe-si. erith-rb. eug. euph. euphr. eupi. fago. falco-pe. ferr. ferr-ar. ferr-i. ferr-ma. ferr-p. fl-ac. form. franz. gali. gamb. gels. gent-c. gent-l. ger. gink-b. glon. glyc. gran. *Graph.* grat. hafn-met. ham. harp. helium *Hell.* *Hep.* heroin. hippoc-k. hura hydr. hydrog. hyos. hyper. **IGN.** ind. indg. inul. iod. ip. irid-met. iris ix-sp. jal. jug-r. kali-act. kali-ar. kali-bi. *Kali-c.* kali-chl. kali-m. *Kali-n.* kali-p. kali-s. kalm. ketogl-ac. kola kreos. lac-ac. lac-c. lac-d. lac-h. lac-lup. lac-pan-tr.

lach. lact. lact-v. lat-h. latex-v. *Laur.* lept. liat. **LIL-T.** lipp. lsd. lyc. lycps-v. lyss. m-ambo. m-arct. m-aust. mag-c. *Mag-m.* mag-s. malar. manc. mand. mang. mang-p. marb-w. meny. **MERC.** *Merc-c.* *Merc-d.* merc-i-f. merc-i-r. merl. mez. mim-p. mono. mosch. **MUR-AC.** muru. murx. musca-d. myric. naja *Nat-ar.* *Nat-c.* nat-m. nat-ox. nat-p. nat-pyru. nat-s. nat-sil. nicc. nicc-met. nicotam. niob-met. nit-ac. nit-m-ac. nuph. nux-m. **NUX-V.** oena. ol-an. olib-sac. olnd. onis. *Op.* oryc-cn-s. osm. ox-ac. ozone pachir-q. paeon. pall. par. paraf. pass-d. pavo-c. pavo-c-o. pest. petr. petr-ra. ph-ac. phel. *Phos.* phys. phyt. pic-ac. **PIP-M.** plac. plac-s. plan. *Plat.* **PLB.** plut-n. *Podo.* positr. procy-lt. prun. psil. psor. ptel. *Puls.* ran-b. *Ran-s.* rat. rauw. *Rheum Rhod.* rhodi-o-n. *Rhus-g.* rhus-t. rob. *Ruby-im.* rumx. *Ruta* sabad. sabin. sacch-a. sacch-l. sal-al. sal-fr. samb. *Sang.* sanic. sapin. sapph. sars. scand-met. schist-gg. sec. sel. senec. seneg. *Sep.* serp. **SIL.** sile-d. sin-a. sin-n. sinus. sol-ni. sol-t-ae. spig. spirae-f. spong. squil. st-leon. stann. *Staph.* staphycoc. stram. stront-c. strych-h. suis-em. suis-hep. sul-ac. **SULPH.** sumb. suprar. syc. symph. *Tab.* tant-met. taosc. tarax. tarent. tax. techn. tell. tere-la. tetox. teucr. ther. thiam. *Thuj.* til. toly-tc. tritic-vg. trom. tub. tung-met. tyto-a. ulm-c. ultras. uran-n. ust. vacuum vanil. vario. verat. verb. vero-o. vib. vichy-g. vinc. viol-o. viol-t. wies. woll-nb. yuc. zinc. zinc-s.

- morning:
- mattina: (37) adon. *Aloe* ampe-qu. **APIS** bac. borx. calc-p. carbo-f. castor-eq. *Cench.* *Cic.* corn. cygn-be. dulc. dys. enal-ca. form. graph. helodr-cal. iris kali-bi. kali-i. lil-t. lyc. oncor-t. ophioph-hn. petr. phos. *Puls.* rumx. *Ruta* sacch-a. *Sulph.* toly-tc. tub. vanil. zinc.

RECTUM - URGING - diarrhea
 RETTO - STIMOLO - diarrea

- **diarrhea**
- **diarrea**
- . **before:**
- . **prima:** (1) bit-ar.
- . **during:**
- . **durante:** (14) *Aloe* arge-pl. bro-s-gau. cartl-s. *Cham.* enteroc. gink-b. liat. mag-c. merc. nat-m. nit-ac. podo. staphycoc.
- **dinner**
- **pranzo**
- . **after**
- . **dopo**
- .. **agg.:**
- .. **aggr.:** (14) ant-c. cann-s. caps. caust. colch. coloc. *Ferr-ma.* kali-bi. mag-m. nat-m. par. phel. ran-s. sulph.
- . **during**
- . **durante**
- .. **agg.:**
- .. **aggr.:** (2) ars-i. dios.
- **distress in stomach and abdomen, with:**
- **dolore (sofferenza) allo stomaco e all'addome, con:** (1) lept.
- **drinking agg.; after:**
- **bevuto aggr.; dopo aver:** (2) aloe caps.
- **eating**
- **mangiando**
- . **after**
- . **dopo aver mangiato**

- .. **aggr.:** (37) all-s. **ALOE** alum. *Anac.* ant-c. apoc. aur. banis-c. bar-c. bell. cac. calen. carb-n-s. caust. cham. clem. **COLOC.** elaeoc-sp. ferr-ma. fl-ac. ham. kola nat-sil. phos. *Rheum* rhus-t. ruta sep. spong. stront-c. sulph. tritic-vg. tung-met. ultras. vanil. vero-o. zinc.
- . **while**
- . **mentre mangia**
- .. **agg.:**
- .. **aggr.:** (3) sanic. sulph. ultras.
- **effort, great desire passes away with:**
- **sforzo, grande desiderio scompare con:** (1) **ANAC.**
- **erections; with:**
- **erezioni; con:** (2) ign. thuj.
- **eructation, on each:**
- **eruttazione, ad ogni:** (1) aesc.
- **exciting news, after:** ⚡
- **eccitanti; dopo notizie:** ⚡ (1) gels.
- **fever; during:**
- **febbre; durante:** (10) arn. ars. **CAUST.** hyos. lach. merc. *Nux-v.* podo. puls. *Sulph.*
- **flatus; for:**
- **flati; per:** (13) alum. carb-an. caust. kali-c. mag-c. mag-m. meny. mez. osm. phos. podo. sep. tarax.
- **flatus; passing**
- **flati; espellendo**
- . **agg.:**
- .. **aggr.:** (10) **ALOE** carb-v. mag-m. myric. nat-c. nat-s. phos. ruta sep.

RECTUM - URGING - mucus; bloody
 RETTO - STIMOLO - muco striato di sangue

- mucus; bloody
 - muco striato di sangue
 . **passing:**
 . **espellendo:** (1) nat-s.
- neuralgia, with:
 - **nevrurgia, con:** (1) iris
- painful:
 - **doloroso:** (41) *Aloe* arn. *Ars. Bell.* bov. calc. camph. canth. caust. chel. cist. colch. *Coloc.* con. *Crot-t.* form. gamb. grat. hep. heroin. *Ign.* kali-bi. lept. mag-c. merc. merc-c. *Merc-d.* nat-s. *Nux-v.* olnd. pachir-q. pavo-c. phos. podo. rheum sil. *Stront-c.* sulph. tarax. tritic-vg. *Verat.*
- paroxysmal, too painful:
 - **parossistico, troppo doloroso:** (3) kali-c. plb. sulph.
- passes away before closet can be reached:
 - **scompare prima che possa raggiungere la toilette:** (1) cench.
- periodical
 - periodical
 . **day; alternate: V**
 . **day; alternate: V** (1) lyc.^{Nv}
- perspiration; during:
 - **traspirazione; durante:** (13) *Ars.* caps. *Caust.* cocc. *Merc.* nit-ac. *Nux-v.* phos. puls. rheum *Rhus-t.* staph. **SULPH.**
- pregnancy agg.; during:
 - **gravidanza aggr.; durante:** (11) bell. calc. cocc. con. ip. lyc. merc. nux-v. rhus-t. sep. sulph.
- rising agg.: 💡

- **alzandosi aggr.:** 💡 (7) *Aloe* dulc. enal-ca. morpho-m-o. nat-ox. nat-sil. tung-met.
 . **sudden:**
 . **improvviso:** (2) morpho-m-o. nat-ox.
 .. **morning:**
 .. **mattina:** (1) nat-ox.
- shivering; during:
 - **rabbrividimenti; durante:** (1) caust.
- sitting agg.:
 - **sedendosi aggr.:** (1) crot-t.
- sleep; during:
 - **sonno; durante:** (2) echis-ca. phyt.
- smoking agg.:
 - **fumando aggr.:** (3) calad. scand-met. thuj.
- standing agg.:
 - **stando in piedi aggr.:** (7) aloe bry. cob. enal-ca. lil-t. sulph. techn.
- startled, when:
 - **spaventato, quando:** (1) *Gels.*
- stomach; urging for stool felt in
 (See STOMACH - STOOL)
 - **stomaco; stimolo alla defecazione avvertito nello**
 (See STOMACO - DEFECAZIONE)
- stool
 - defecazione
 . **after**
 . **dopo**
 .. **agg.:**

RECTUM - URGING - painful
 RETTO - STIMOLO - doloroso

- painful:
 - **doloroso:** (41) *Aloe* arn. *Ars. Bell.* bov. calc. camph. canth. caust. chel. cist. colch. *Coloc.* con. *Crot-t.* form. gamb. grat. hep. heroin. *Ign.* kali-bi. lept. mag-c. merc. merc-c. *Merc-d.* nat-s. *Nux-v.* olnd. pachir-q. pavo-c. phos. podo. rheum sil. *Stront-c.* sulph. tarax. tritic-vg. *Verat.*
- paroxysmal, too painful:
 - **parossistico, troppo doloroso:** (3) kali-c. plb. sulph.
- passes away before closet can be reached:
 - **scompare prima che possa raggiungere la toilette:** (1) cench.
- periodical
 - periodical
 . **day; alternate: V**
 . **day; alternate: V** (1) lyc.^{NV}
- perspiration; during:
 - **traspirazione; durante:** (13) *Ars.* caps. *Caust.* cocc. *Merc.* nit-ac. *Nux-v.* phos. puls. rheum *Rhus-t.* staph. **SULPH.**
- pregnancy agg.; during:
 - **gravidanza aggr.; durante:** (11) bell. calc. cocc. con. ip. lyc. merc. nux-v. rhus-t. sep. sulph.
- rising agg.:
 - **alzandosi aggr.:** (7) *Aloe* dulc. enal-ca. morpho-m-o. nat-ox. nat-sil. tung-met.
 . **sudden:**
 . **improvviso:** (2) morpho-m-o. nat-ox.
 .. **morning:**
 .. **mattina:** (1) nat-ox.

- shivering; during:
 - **rabbrivimenti; durante:** (1) caust.
- sitting agg.:
 - **sedendosi aggr.:** (1) crot-t.
- sleep; during:
 - **sonno; durante:** (2) echis-ca. phyt.
- smoking agg.:
 - **fumando aggr.:** (3) calad. scand-met. thuj.
- standing agg.:
 - **stando in piedi aggr.:** (7) aloe bry. cob. enal-ca. lil-t. sulph. techn.
- startled, when:
 - **spaventato, quando:** (1) *Gels.*
- stomach; urging for stool felt in
 (See STOMACH - STOOL)
 - **stomaco; stimolo alla defecazione avvertito nello**
 (See STOMACO - DEFECAZIONE)
- stool
 - defecazione
 . **after**
 . **dopo**
 .. **agg.:**
 .. **aggr.:** (92) aesc. *Aeth.* agar. **ALOE** alum. ambr. apis arg-n. ars. ars-i. *Asar.* bar-c. bell. berb. bit-ar. bry. calc. calc-p. camph. canth. caps. carb-v. chin. cic. cocc. colch. coli. crot-t. cycl. dig. dios. dros. ferr. ferr-ar. ferr-i. form. franz. grat. ign. iod. *Ip.* iris kali-c. kali-p. *Lach.* lyc. m-arct. mag-c. *Mag-m.* **MERC. MERC-C.** merc-i-r. mez. mono. naja

RECTUM - URGING - stool
 RETTO - STIMOLO - defecazione

- stool
- defecazione
. after
. dopo
.. agg.:
.. aggr.: (92) aesc. *Aeth.* agar. **ALOE** alum. ambr. apis arg-n. ars. ars-i. *Asar.* bar-c. bell. berb. bit-ar. bry. calc. calc-p. camph. canth. caps. carb-v. chin. cic. cocc. colch. coli. crot-t. cycl. dig. dios. dros. ferr. ferr-ar. ferr-i. form. franz. grat. ign. iod. *Ip.* iris kali-c. kali-p. *Lach.* lyc. m-arct. mag-c. *Mag-m.* **MERC. MERC-C.** merc-i-r. mez. mono. naja nat-ar. nat-c. nat-m. *Nat-p.* nat-sil. nicc. niob-met. *Nit-ac.* nuph. nux-m. nux-v. petr. ph-ac. phos. plat. podo. psor. **RHEUM** ruta samb. sars. *Sec. Sel.* sol-t-ae. spig. spong. stann. staph. **SULPH.** suprar. symph. tab. taosc. tarax. til. verat. zinc.
... long time; for a:
... molto tempo; per: (1) berb.
.. amel.:
.. migl.: (26) acon. aesc. aloe alum. ant-t. ars. asaf. bapt. bry. calc-p. canth. cham. colch. *Coloc.* corn. dulc. **GAMB.** gels. hell. lept. nat-s. nuph. **NUX-V. RHUS-T.** sanic. tarent.
... small amount of stool; after a:
... piccola quantità di feci; dopo una: (1) nux-v.
. before:
. prima: (50) agar. all-s. *Aloe* alum. amp. anac. bell. berb. calc-f. carb-v. cocc. coli. cystein-l. dama-da. euphr. ferr-i. fl-ac. gent-c. grat. hell.

kali-n. lach. lact. lyc. mang-p. *Merc.* **MERC-C.** mez. musca-d. nat-c. nat-m. **NUX-V.** *Op.* osm. phos. plat. *Podo.* psor. *Rheum Rhod. Rhus-t.* rumx. sec. *Staph.* stront-c. **SULPH.** suprar. techn. verat. viol-o.
. difficult stool and pain; with:
. difficile evacuazione e dolore; con: (1) cop.
. during
. durante
.. agg.:
.. aggr.: (92) abrot. *Acon. Aesc.* aeth. agar. alum. am-m. anac. *Ant-c.* arg-met. **ARS.** ars-i. astac. bar-c. bell. bov. brom. bry. calad. calc. calc-s. calc-sil. *Carb-an. Carb-v.* carbn-s. carl. chord-umb. coca *Colch. Coll.* con. cupr. cycl. dios. dirc. dros. dulc. euph. eupi. ferr. form. franz. gamb. graph. grat. hep. inul. ip. irid-met. iris kali-bi. lach. *Laur.* lycps-v. mag-c. mag-m. **MERC.** merc-c. merl. mez. muru. nat-c. nat-p. nicc. nit-ac. **NUX-V.** op. ox-ac. phys. phyt. pic-ac. pip-m. plan. plat. podo. ptel. ran-s. rat. *Rhus-t.* sars. sel. sep. sil. spong. stann. stram. sul-ac. **SULPH.** sumb. tab. tarent. verb.
... yellow:
... gialla: (1) mag-c.
. flatus is passed; urging for stool, but only: (= FLATUS - only flatus is passed; during urging for stool) (= FLATUS - stool - urging for stool, but only flatus is passed) ↗
. flati; alla defecazione, ma vengono espulsi solo: (= FLATI - solo flati vengono espulsi; durante lo stimolo alla defecazione) (= FLATI - defecazione - stimolo alla defecazione, con espulsione solo di flati) ↗

[RECTUM - URGING - stool - during](#)
[RETTO - STIMOLO - defecazione - durante](#)

. during
. durante
.. agg.:
.. aggr.: (92) abrot. *Acon.* *Aesc.* aeth. agar. alum. am-m. anac. *Ant-c.* arg-met. **ARS.** ars-i. astac. bar-c. bell. bov. brom. bry. calad. calc. calc-s. calc-sil. *Carb-an.* *Carb-v.* carbn-s. carl. chord-umb. coca *Colch.* *Coll.* con. cupr. cycl. dios. dir. dros. dulc. euph. eupi. ferr. form. franz. gamb. graph. grat. hep. inul. ip. irid-met. iris kali-bi. lach. *Laur.* lycps-v. mag-c. mag-m. **MERC.** merc-c. merl. mez. muru. nat-c. nat-p. nicc. nit-ac. **NUX-V.** op. ox-ac. phys. phyt. pic-ac. pip-m. plan. plat. podo. ptel. ran-s. rat. *Rhus-t.* sars. sel. sep. sil. spong. stann. stram. sul-ac. **SULPH.** sumb. tab. tarent. verb.
... yellow:
... gialla: (1) mag-c.
. flatus is passed; urging for stool, but only: (= FLATUS - only flatus is passed; during urging for stool) (= FLATUS - stool - urging for stool, but only flatus is passed) ↗
. flati; alla defecazione, ma vengono espulsi solo: (= FLATI - solo flati vengono espulsi; durante lo stimolo alla defecazione) (= FLATI - defecazione - stimolo alla defecazione, con espulsione solo di flati) ↗
 (74) adans-d. agrosti-ca. all-c. *Aloe* ant-c. apoc. ars. bry. but-ac. cain. calc-f. camph. cann-s. carb-an. *Carb-v.* castm. caust. chin. chinin-s. clup-hr. *Colch.* *Coll.* conv. ferr-ma. grat. harp. hell. hydr. hyos. kali-bi. kali-c. kali-n. kreos. *Lac-c.* lach. lact. lact-v. lat-h. laur. lipp. m-ambo.

mag-c. mag-m. mez. myric. nat-c. nat-m. **NAT-S.** oryc-cn-s. osm. ozone pall. petr-ra. phel. phos. plb. plut-n. ran-s. rhod. rhodi-o-n. rob. ruta sabad. sacch-l. *Sang.* sep. sol-ni. sulph. sumb. tarax. til. vario. vichy-g. zinc.
. hard stool
. dure; feci
.. during:
.. durante: (1) mag-c.
. not for stool; but:
. non di feci; ma: (4) gali. **LACH.** malar. *Verb.*
. rising after stool:
. alzandosi dopo l'evacuazione: (2) rheum rumx.
. twice:
. due volte: (1) *Rhus-g.*
- sudden: V ⚡
- improvviso: V ⚡ (118) adal-bp. adam. aesc. agar. agar-r. *Aloe* ant-c. ant-s-aur. ap-g. apis^Nv aqua-nv. arg-n. argon bamb-a. bar-c. bit-ar. both. bry. calop-sp. carb-v. carbn-s. cartl-s. chin. cic. cist. cladon-ra. cocc. colch. **CROT-T.** cycl. cygn-be. dactyl-pt. dig. dios. dir. echis-ca. emer. enal-ca. ephe. erith-rb. falco-pe. *Ferr.* ferr-ma. *Gamb.* gent-l. gink-b. graph. helium hippoc-k. hydrog. ign. jal. jug-r. kali-bi. kali-c. kali-n. kali-s. ketogl-ac. kola lac-ac. lac-h. lac-pan-tr. *Lach.* lat-h. lil-t. lsd. lyss. mag-m. manc. mono. naja *Nat-c.* nat-m. nat-ox. *Nat-p.* *Nat-s.* nicc-met. nux-v. onis. oryc-cn-s. pachir-q. paeon. plac-s. plat. *Podo.* positr. *Psor.* ptel. rhus-g. rhus-t. rob. *Rumx.* sacch-a. sal-fr. sapph. scand-met. sep.

RECTUM - URGING - sudden
 RETTO - STIMOLO - improvviso

- **sudden:** V
 - **improvviso:** V (118) adal-bp. adam. aesc. agar. agar-r. *Aloe* ant-c. ant-s-aur. ap-g. apis^Nv aqua-nv. arg-n. argon bamb-a. bar-c. bit-ar. both. bry. calop-sp. carb-v. carbn-s. cartl-s. chin. cic. cist. cladon-ra. cocc. colch. **CROT-T.** cycl. cygn-be. dactyl-pt. dig. dios. dirc. echis-ca. emer. enal-ca. ephe. erith-rb. falco-pe. *Ferr.* ferr-ma. *Gamb.* gent-l. gink-b. graph. helium hippoc-k. hydrog. ign. jal. jug-r. kali-bi. kali-c. kali-n. kali-s. ketogl-ac. kola lac-ac. lac-h. lac-pan-tr. *Lach.* lat-h. lil-t. lsd. lyss. mag-m. manc. mono. naja *Nat-c.* nat-m. nat-ox. *Nat-p.* *Nat-s.* nicc-met. nux-v. onis. oryc-cn-s. pachir-q. paeon. plac-s. plat. *Podo.* positr. *Psor.* ptel. rhus-g. rhus-t. rob. *Rumx.* sacch-a. sal-fr. sapph. scand-met. sep. sinus. spirae-f. spong. strych-h. suis-em. **SULPH.** sumb. syc. symph. tab. tarax. til. trom. tub. tung-met. vacuum vanil. verat. viol-t. woll-nb. zinc.

- . **morning:**
 - . **mattina:** (14) adam. arg-n. dios. gink-b. helium hydrog. manc. oryc-cn-s. pachir-q. positr. sacch-a. sal-fr. spong. **SULPH.**
- . **afternoon:**
 - . **pomeriggio:** (4) gink-b. ketogl-ac. scand-met. spong.
- . **evening:**
 - . **sera:** (3) gent-l. kali-s. kola
- . **night:**
 - . **notte:** (5) echis-ca. gink-b. nux-v. spong. symph.
 - .. **waking; on:**
 - .. **svegliandosi:** (1) gink-b.
- . **eating; after:**

- . **dopo aver mangiato:** (1) bamb-a.
- . **painful:**
- . **doloroso:** (1) gink-b.
- . **rising from bed agg.:**
- . **alzandosi dal letto aggr.:** (2) pachir-q. syc.
- . **sleep; while going to:**
- . **dormire; andando a:** (1) adam.
- **supper agg.; after:**
 - **cena aggr.; dopo:** (3) calc-p. ox-ac. podo.
- **tea; after:**
 - **tè; dopo il:** (2) adam. calen.
- **thinking about it, on:**
 - **pensandoci:** (3) iris *Ox-ac.* ulm-c.
- **tormenting, but not for stool:**
 - **tormentoso, ma non alla defecazione:** (1) *Lach.*
- **urination**
- **minzione**
 - . **after**
 - . **dopo**
 - .. **agg.:**
 - .. **aggr.:** (3) alum. *Cann-s.* ham.
 - . **before:**
 - . **prima:** (1) *Borx.*
 - . **during**
 - . **durante**
 - .. **agg.:**
 - .. **aggr.:** (26) acon-ac. **ALOE** alum. aphis cann-s. *Canth.* carb-v. caust.

Symptoms and Signs of Ulcerative Colitis

Usually an attack begins insidiously, with increased urgency to defecate, mild lower abdominal cramps, and **blood and mucus in the stools**



STOOL - MUCOUS

FECI - MUCOSE

MUCOUS: (= GELATINOUS) (= SLIMY) **V** **7** **!**
MUCOSE: (= GELATINOSE) (= VISCIDE) **V** **7** **!** (261) abies-n. achy-a. acon. adam. adlu. aegle-m-f. aesc. **Aeth.** agar. agra. ail. allox. aloe alum. alumn. am-c. **Am-m.** **Anan.** ang. ant-c. ant-t. aphis **Apis** **ARG-N.** arge-pl. arist-cl. **Arn.** **Ars.** ars-i. ars-s-f. asaf. **Asar.** asc-t. aur. aur-ar. aur-m-n. aur-s. bac. **Bapt.** bar-c. **Bar-m.** bar-ox-suc. **Bell.** **Berb.** bit-ar. bol-la. **Borx.** **Brom.** **Bry.** cact. cadm-s. calad. calc. calc-act. calc-i. **Calc-p.** calc-s.N canis-exc. **Canth.** **CAPS.** **Carb-ac.** carb-an. **Carb-v.** carbn-s. cassia-s. castm. **Caust.** **Cham.** chap. **Chel.** chim. **Chin.** chl. chord-umb. cic. cimid. cina cinnb. **Cocc.** **COLCH.** **COLL.** **Coloc.** con. **Cop.** **Corn.** cortiso.Ny **Crot-c.** **Crot-t.** cub. cupr. cycl. cypra-eg. daph. dig. dios. dir. dros. **Dulc.** dys. elaps elat. enteroc. erig. eup-per. euph. ferr. ferr-ar. ferr-i. ferr-m. ferr-p. gaert. gal-ac. **GAMB.** geo. **Glycyr-g.** **GRAPH.** grat. guaj. guar. guat. haliae-lc. ham. **HELL.** **Hep.** hir. hydr. hydrog. **Hyos.** ign. **Iod.** **Ip.** iris ix-sp. **Jatr-c.** **Kali-bi.** **Kali-c.** **Kali-chl.** kali-i. kali-m. kali-n. kali-p. **KALI-S.** kali-sil. ketogl-ac. kreos. lac-e. lac-h. lac-pan-tr. lach. lanth-met. laur. led. lepr. lept. lil-t. **Liliac*** linu-c. lob. lyc. lycps-v. lyss. m-aust. **Mag-c.** mag-m. mag-p. mag-s. maland. malar. med. **MERC.** **MERC-C.** merc-d. merc-pr-a. mez. **Moni.** morg-g. morg-p. **Mur-ac.** mygal. naja nat-ar. nat-c. nat-m. nat-p. **Nat-s.** nicc. nicc-met. nicotam. **Nit-ac.** nux-m. **NUX-V.** osm. ox-ac. oxal-a. oxyt. par. petr. **Ph-ac.** **PHOS.** **Phyt.** pitu-gl. plac. **Plat.** **Plb.** plut-n. **Podo.** **Polyeth-tr.** prun. **Psor.** **Psoric*** **PULS.** pycnop-sa. raph. **Rheum** rhod. **Rhus-t.** ric. **Ruta** sabad. sabin. samb. sanic. sars. **Sec.** sel. seneg. sep. **Sil.** silphu. solid. spig. spirae-f. **Squill.** **Stann.** **Staph.** stict. suis-em. **Sul-ac.**

sul-i. **SULPH.** syc. tab. tarax. tarent. ter. thuj. thymol. **Trich-d.** tril-p. tritic-vg. trom. tub. ulm-c. uran-met. urt-u. vanil. vario. **VERAT.** viol-t. zinc-m. zing.

- accompanied by

- associate a

. Abdomen; complaints of:

. Addome; disturbi dell': (1) viol-t.

- acrid:

- acri: (1) phos.

- alternating with

- alternating with

. constipation: (= RECTUM - CONSTIPATION - alternating with - stool; mucous)

. alternate con stitichezza: (= RETTO - STITICHEZZA - alternata con - feci mucose) (2) acon. ruta

- balls; like:

- palle; come: (1) ip.

- black: **V**

- nere: **V** (5) ars. cic. cocc. cortiso.Ny elat.

- bloody:

- sanguinolente: (103) **Acon.** aegle-m-f. **Aeth.** ail. **Aloe** alum. **Anan.** ant-t. aphis apis arg-n. arn. **Ars.** ars-i. ars-s-f. asar. bapt. bar-c. **Bar-m.** bell. bol-la. borx. **Bry.** calad. calc. **Canth.** **Caps.** **Carb-ac.** **Carb-v.** carbn-s. cassia-s. caust. cham. chim. chl. **Cinnb.** **COLCH.** coll. **Coloc.** cub. cupr. daph. dros. **Dulc.** elaps elat. erig. ferr. ferr-p. gaert. **Gamb.** graph. haliae-lc. ham. hep. ign. **Iod.** **Ip.** iris ix-sp. kali-bi. **Kali-chl.** kali-i. kali-m.

[STOOL - MUCOUS - bloody](#)
[FECI - MUCOSE - sanguinolente](#)

- bloody:
- sanguinolente: (103) *Acon.* aegle-m-f. *Aeth.* ail. *Aloe* alum. *Anan.* ant-t. aphis apis arg-n. arn. *Ars.* ars-i. ars-s-f. asar. bapt. bar-c. *Bar-m.* bell. bol-la. borx. *Bry.* calad. calc. *Canth.* *Caps.* *Carb-ac.* *Carb-v.* carbn-s. cassia-s. caust. cham. chim. chlf. *Cinnb.* **COLCH.** coll. *Coloc.* cub. cupr. daph. dros. *Dulc.* elaps elat. erig. ferr. ferr-p. gaert. *Gamb.* graph. haliae-lc. ham. hep. ign. *Iod.* *Ip.* iris ix-sp. kali-bi. *Kali-chl.* kali-i. kali-m. kali-p. lac-pan-tr. *Lach.* led. lept. lil-t. lyc. lyss. mag-c. *Mag-m.* mag-p. malar. **MERC.** **MERC-C.** *Merc-d.* mez. morg-p. **NAT-C.** nit-ac. **NUX-V.** ox-ac. petr. phyt. plb. **ODO.** *Psor.* *Puls.* rhus-t. sabad. sabin. sars. sep. sil. sul-ac. sul-i. *Sulph.* tril-p. trom. *Urt-u.*
. black:
. nere: (1) *Caps.*
. chronic:
. croniche: (1) tril-p.
. tuberculosis; in:
. tuberculosis; in: (1) elaps
- boiled starch, like:
- bollito, come amido: (3) arg-n. borx. phos.
- brown:
- marroni: (11) **ARS.** bapt. borx. *Carb-v.* *Dulc.* grat. hir. *Nux-v.* rheum spig. zing.
- cheesy:
- formaggio; come: (2) iod. phos.
- chopped eggs and spinach: ↗

- tritati, uova e spinaci: ↗ (1) cham.
- colic and chilliness; with:
- colica e freddolosità; con: (1) cop.
- colorless: ↗
- incolori: ↗ (1) **HELL.**
- copious:
- copiose: (1) ter.
- covered with mucus: V ⚡
- coperte con muco: V ⚡ (64) *Alum.* *Am-m.* ars. *Asar.* bar-m. bell. calc-p. calen. caps. *Carb-v.* casc. caust. cham. chel. chin. *Nv* chord-umb. coc-c. coll. con. cop. *Crot-t.* cycl. dig. **GRAPH.** *Ham.* hep. *Hydr.* hyos. ip. kali-c. kali-n. lac-h. led. mag-c. *Mag-m.* merc. *Merc-c.* merc-i-r. nat-m. nit-ac. nux-v. oxal-a. petr. phos. *Plb.* podo. psoric* ptel. *Puls.* rheum rhus-t. sarr. sel. sep. sil. silphu. *Spig.* sulph. tab. *Nv* tell. thuj. tub. *Nv* verat. viol-t.
. threads of mucous:
. fili di muco: (5) *Asar.* carb-v. hydr. nux-v. sel.
- cream-colored:
- crema, colore: (1) aloe
- dark:
- scure: (9) arg-n. *Ars.* bol-la. colch. ip. ketogl-ac. lil-t. mur-ac. tarent.
. molasses, like frothy:
. melassa, come schiumosa: (1) ip.
- egg white; like:
- albume; come: (1) carb-an.
- fetid:
- fetide: (7) arg-n. colch. con. lach. merc-c. sul-ac. sulph.

Symptoms and Signs of Ulcerative Colitis

Some cases develop after an infection
(amebiasis, bacillary dysentery)



GENERALS - AMEBIASIS
SINTOMI GENERALI - AMEBIASI

AMEBIASIS: (49) *Achy-a.* *Aegle-m.* *all-s.* *aloe* *alst.* *anders.* *androg-p.* *Aphis* *asim.* *atis.* *atis-r.* *blum-o.* *chap.* *chin.* *clerod-i.* *Colch.* *coloc.* *Cuph.* *mtf0 cyanoc.* *dios.* *Emb-r.* *Emblc.* *emetin.* *mp4,mtf0 eucal.* *mtf0 ferr.* *gamb.* *Grat.* *hygroph-s.* *Iodof.* *jal.* *kali-p.* *Lyc.* *merc.* *merc-c.* *Nat-s.* *nit-ac.* *Nux-v.* *mtf0 Opun-f.* *ph-ac.* *Pyrog.* *raph.* *rau.* *Sep.* *Sulph.* *Thuj.* *Thyr.* *tub.* *zzz verat.* *zing.*

- accompanied by
- associata a
. Tongue; ulcers on: (= MOUTH - ULCERS - Tongue - accompanied by - amebiasis)
. Lingua; ulcere sulla: (= BOCCA - ULCERE - Lingua - associate a - amebiasi) (1) *tub.*

AMYOTROPHIC LATERAL SCLEROSIS: (36) *alum.* *ang.* *arg-n.* *ars.* *bar-c.* *calc.* *carbn-s.* *con.* *cupr.* *Cur.* *diph.* *dub.* *gels.* *hyper.* *kali-p.* *Karw-h.* *Lach.* *lath.* *lyss.* *medul-spi.* *merc.* *ms.* *nux-v.* *Phos.* *pic-ac.* *plb.*

plb-p. *stj2 plumbg.* *Polio* *Polio-vc.* *rhus-t.* *sec.* *sep.* *stram.* *sulph.* *zinc.*

ANALGESIA: (49) **AIR-EL*** *anac.* *anacard** *anh.* *ant-c.* *ars.* *asaf.* *atra-r.* *bapt.* *bell.* *Bov.* *cann-i.* *Cann-s.* *chel.* *Cic.* **COCC.** *con.* *galla-q-r.* *hell.* *heroin.* *Hyos.* *ign.* *kali-br.* *laur.* *lsd.* **LYC.** *mand.* *mg1.de,mgm0 merc.* *mosch.* *Nabal.* *nat-m.* **OLND.** **OP.** *Papaverac** **PH-AC.** *phos.* *phys.* *pic-ac.* *Plat.* **PLB.** *positr.* *puls.* *rhus-t.* *sec.* *spig.* *zzz STRAM.* *Sulph.* *tub.* *tung-met.*

- alternating with
- alternating with
. painfulness:
. alternata con dolorosità: (1) *asaf.*

- Affected parts:
- Parti affette; delle: (13) *anac.* *anacard** *asaf.* *bapt.* *Cocc.* *con.* *Lyc.* *Nabal.* *Oind.* **PLAT.** *puls.* *rhus-t.*

- Inner parts:
- Parti interne; delle: (7) *ars.* *bell.* *bov.* *hyos.* **OP.** **PLAT.** *spig.*

ANALGESICS; from:
ANALGESICI; DA: (5) *am-c.* *bell.* *carb-v.* *lach.* *op.*

ANAPHYLAXIS

RECTUM - DYSENTERY - amebic
 RETTO - DISSENTERIA - amebica

- **amebic:** (= ABDOMEN - INFLAMMATION - Colon - amebic)
 - **amebica:** (= ADDOME - INFIAMMAZIONE - Colon - amebico) (15)
 ars.mtf atis.mtf atis-r.bnu4 emetin.mp4 **IP.**sne0 kali-bi.mtf kali-c.mtf
 kurch.mtf lach.mtf merc.mtf merc-c.mtf nat-s.mtf nux-v.mtf sulph.
 mtf thuj.mtf
 - **bacillary:**
 - **bacillare:** (1) tub.jl2
 - **beginning stage:**
 - **iniziale; stadio:** (1) ferr-p.br1,nh8,tl1
 - **children; in:**
 - **bambini; nei:** (3) *Bar-m.*zzz calc.zzz staph.zzz
 . **emaciated, undersized:** (= emaciated undersized children)
 . **emaciati, più piccoli della media:** (= emaciati e più piccoli della media; in bambini) (1) *Bar-m.*k,k1b1,mtf33,ptk1
 . **weak, potbellied:**
 . **deboli, panciuti:** (2) calc.ptk1 staph.mtf33
 - **chronic:**
 - **cronica:** (15) aloe_{bro1} arg-n._{bro1} *Ars.*_{bro1} chin._{bro1} cist.tl1 cop.
 bro1 *Dulc.*_{bro1} hep._{bro1} *Merc-c.*_{bro1} *Nit-ac.*_{bro1} *Nux-v.*_{bro1} ph-ac.
 bro1 podo._{bro1} rhus-a._{bro1} *Sulph.*_{bro1}
 - **cold feet to knees in dysentery:**

- **freddo dai piedi fino alle ginocchia nella dissenteria:** (1) aloe
 gln1.de,k1,k9
 - **distension; tympanitic:**
 - **dilatazione timpanica dell'addome; con:** (3) canth.tl1 colch.tl1
 merc.tl1
 - **emaciated undersized children**💡
 (See children; in - emaciated, undersized)
 - **emaciati e più piccoli della media; in bambini**💡
 (See bambini; nei - emaciati, più piccoli della media)
 - **food or drinks agg.; least:**
 - **cibo o bevande aggr.; il minimo:** (2) staph.ptk1 trom.ptk1
 - **hemorrhagic:**
 - **emorragica:** (1) streptoc.mtf11
 - **hemorrhoidal:**
 - **emorroidale:** (4) aloe_{bro1} coll._{bro1,tl1} ham._{bro1} sulph._{bro1}
 - **high altitudes; at:**
 - **elevate altitudini; alle:** (1) coca_{ptk1}
 - **menopause; during:**
 - **menopausa; durante:** (1) lil-t.ptk1
 - **morning; early:**
 - **presto; la mattina:** (1) sulph.tl1
 - **old people; in:**

Symptoms and Signs of Ulcerative Colitis

When **ulceration** is confined to the rectosigmoid, the stool may be normal or hard and dry, but rectal discharges of mucus loaded with red and white blood cells accompany or occur between bowel movements. Systemic symptoms are absent or mild



Symptoms and Signs of Ulcerative Colitis

If ulceration extends proximally, stools become looser and the patient may have > 10 bowel movements per day, often with severe cramps and **distressing rectal tenesmus**, without **respite at night**



RECTUM - PAIN - tenesmus
RETTO - DOLORE - tenesmo

- **tenesmus:** (= ABDOMEN - PAIN - tenesmus) (= TENESMUS) V V ↗ ⚡
 - **tenesmo:** (= ADDOME - DOLORE - tenesmo) (= TENESMO) V V ↗ ⚡ (249)
 acal.br1 acon.a1,hr1,k adal-bp.ebh9.de **AESC.**k aeth.a1,hr1 agar.a1,hr1,k agar-ph.a1
 agro.c2 **ALOE**c2,k alum.a1,k alum-p.k2 alum-sil.k2 am-c.k ambr.a1,hr1,k **Anac.**a1,k
 ang.c1 ant-c.a1,k aphis.c2 **APIS**k apoc.a1,k aq-mar.rbp6 **Arg-met.**k **ARG-N.**hr1
 arist-cl.sp1 **Arn.**a1,hr1,k **Ars.**a1,hr1,k ars-i.a1,hr1,k ars-s-f.k2 arum-t.hr1,k asaf.a1,
 hr1,k asc-t.hr1 atro.a1,k aur-m.a1,k bamb-a.stb2.de bar-c.k bar-i.k2 bar-m.k bar-s.
 k2 **Bell.**a1,c2,hr1,k ben.k berb.k **Bit-ar.**wh1 **Bov.**a1,k brom.a1,k bry.a1,k cact.k
 cadm-met.sp1 **Calc.**hr1,k calc-s.a1,k calc-sil.k2 cann-i.a1,k cann-s.a1,k **Canth.**a1,k,
 mrr1 **CAPS.**a1,hr1,k,t11 caras-aur.cns13 carb-ac.br1 carb-an.k **Carb-v.**a1,hr1,k
 carbn-s.k cartl-s.rly4 **Caust.**hr1,k cedr.hr1 cham.k chinin-s.k chl.f.hr1 choc.srj3
 cinnb.hr1,k2 cob.hr1,k cob-n.sp1 cocc.hr1,k **COLCH.**a1,hr1,k,t11 **Coll.**hr1,k **Coloc.**a1,
 hr1,k colocin.a1 con.hr1,k convo-s.sp1 **Corn.**a1,hr1,k cortiso.Nvgse **Crot-h.**hr1 **Crot-t.**
 a1,hr1,k cuph.br1 cupr.a1,k cupr-ar.hr1,k **Cycl.**hr1,k cyt-l.a1,sp1 der.a1,k dig.a1,k
 dios.a1,k dirc.a1,k dys.Nvsxj0 enteroc.jl2 erig.ptk1 ery-a.a1,hr1 eug.hr1 eup-per.a1,
 hr1,k **Euph.**hr1,k eupi.a1,k fago.a1,k ferr.a1,k ferr-ar.k ferr-i.hr1,k ferr-m.a1,k
 ferr-p.k gamb.hr1,k,mrr1 gels.k gent-l.a1 graph.hr1,k grat.a1,k guat.sp1 haliae-lc.
 ebh4.de **Ham.**k hep.c2,hr1,k hist.sp1 **Hura**mgm0 hyos.a1,hr1,k ign.a1,c2,hr1,k iod.k
Ip.hr1,k **Iris**k **Jug-c.**hr1 kali-ar.k **Kali-bi.**hr1,k,t11 **Kali-br.**a1,hr1 kali-c.a1,hr1,k **Kali-i.**
 a1,hr1,k kali-m.k2 **Kali-n.**a1,k kali-sil.k2 **Kino**c1 kola.stb3 kreos.k lac-ac.a1 lac-c.k
 lac-h.sk4 **Lach.**hr1,k lact.hr1,k laur.a1,k lepi.a1 **Lept.**hr1 liat.br1 **LIL-T.**a1,hr1,k

linu-c.a1 **Lyc.**a1,k lycps-v.k **Lyss.**hr1,k,k1b1,mtf33 mag-c.br1 mag-s.a1,hr1,k manc.
 hr1,k mand.sp1 mang.hr1 mela.a1 menis.a1 **MERC.**a1,br1,hr1,k merc-br.a1
MERC-C.a1,c2,hr1,k,mrr1,ptk1 merc-cy.a1,k merc-d.a1 merc-n.a1 **Mez.**a1,hr1,k mill.
 hr1,k mit.a1 mob-rayerp1 morph.hr1 morph-s.hr1 morpho-m-o.rnh1.fr mur-ac.a1,k
Nat-ar.k **Nat-c.**a1,hr1,k **Nat-m.**a1,hr1,k nat-p.k nicc.a1,hr1,k **NIT-AC.**a1,hr1,k
 nux-m.a1,k **Nux-v.**c2,hr1,k oena.hr1,k ol-an.a1,k onis.a1 op.hr1,k ost.a1 ox-ac.a1,
 hr1,k petr.a1,k ph-ac.k phel.a1,k phos.a1,k,k2 phys.a1,k **Phyt.**a1,hr1,k pic-ac.a1,k
Plat.a1,hr1,k plb.a1,hr1,k plb-chr.c2 podo.c2,hr1,k propr.sa3 psor.a1,k ptel.a1,hr1,k
 puls.k pyrog.jl2,k2 rat.k rauw.sp1 rham-f.a1 rheum.k rhod.a1,k **Rhus-t.**hr1,k **Rob.**hr1
 rumx.k ruta.k sam-cb-m.hnj6 sang.k saroth.sp1 sarr.hr1 sel.a1,k senec.a1,k **Sep.**a1,
 hr1,k sequod-gi.rnh3.fr **Sil.**a1,c2,hr1,k sol-ni.k sol-t.a1,k sol-t-ae.c2,k spig.hr1,k
 spong.hr1,k squil.a1,k stann.a1,k **STAPH.**a1,hr1,k still.a1 **Stront-c.**k suis-em.rly4
 sul-i.k2 **SULPH.**a1,c2,hr1,k sumb.k tab.a1,hr1,k,mgm0 **Tarent.**a1,k tax.a1 ter.k thuj.
 a1,k til.a1 tong.a1 trom.a1,hr1,k tub.al,c1 valer.k2 vanil.fd5.de verat.a1,k verat-v.
 a1,hr1,k vib.hr1 vip.a1,k visc.sp1 voes.a1 xan.br1,c1,hr1 zinc.a1,k zinc-p.k2 zinc-s.a1
 . accompanied by
 . associato a
 .. menses; suppressed: (= FEMALE GENITALIA/SEX - MENSES - suppressed
 menses - accompanied by - Abdomen; tenesmus in)
 .. mestruazioni sopresse: (= FEMMINILI, GENITALI - MESTRUAZIONI -
 sopresse; mestruazioni - associate a - Addome; tenesmo all') (1) podo.br01
 .. nausea: (= STOMACH - NAUSEA - accompanied by - tenesmus)
 .. nausea: (= STOMACO - NAUSEA - associata a - tenesmo nello stomaco) (1)

Symptoms and Signs of Ulcerative Colitis

The stools may be **watery** or contain **mucus** and frequently consist almost entirely of **blood and pus**



STOOL - WATERY
FECI - ACQUOSE

WATERY:

ACQUOSE: (353) abrom-a. acet-ac. achy-a. *Acon.* acon-f. adam. adel. aegle-m-f. aesc. *Aeth.* **AGAR.** agar-cps. agar-ph. agrosti-ca. aids. ail. *All-s.* *Aloe Alst.* alum. alum-sil. am-c. am-caust. am-m. ammc. amp. amyg. anac. anag. anas-i. ang. ant-* **ANT-C.** ant-t. anthraq. aphis **APIS APOC.** *Aran.* **ARG-N.** arizon-l. arn. *Ars.* ars-br. *Ars-i.* ars-s-f. arum-d. arum-i. *Arum-t.* **ASAF.** asar. asc-c. asc-t. aster. atro. aur-m. bac. *Bamb-a.* bapt. bar-c. bar-i. *Bar-m.* bar-s. bart. bell. **BENZ-AC.** berb. *Bism.* bol-s. bond. *Borx.* both-ax. bov. brom. bros-gau. *Brucel.* *Bry.* *Bufo Cact.* cain. caj. calad. **CALC.** calc-act. calc-i. *Calc-p.* calc-sil. calen. campan-ra. camph. cann-i. canth. *Caps.* carb-ac. *Carb-v.* **CARBN-S.** carl. cassia-s. castm. castor-eq. caul. caust. cench. **CHAM.** *Chel.* *Chin.* *Chinin-ar.* chinin-s. *Chion.* chlol. choc. *Chr-ac.* *Cina* cist. clup-hr. cob. coc-c. *Cocc.* *Coff.* coff-t. **COLCH.** *Coll.* *Coloc.* colos. **CON.** cop. *Corn.* cot. croc. crot-h. *Crot-t.* cuph. cupr. cupr-ar. cur. cycl. cystein-l. cyt-l. dactyl-pt. dendr-pol. der. *Dig.* dios. dir. **DULC.** echis-ca. elaps **ELAT.** eucal. eup-per. euph. euph-a. fago. *Ferr.* ferr-ar. ferr-i. ferr-m. ferr-ma. ferr-p. ferul. fl-ac. franz. gali. **GAMB.** gels. gent-c. ger-ro. glon. gnaph. gran. *Graph.* **GRAT.** guaj. guar. haliae-lc. *Hell.* *Hep.* hipp. *Hydr.* *Hyos.* indg. *Iod.* iodof. ip. irid-met. **IRIS** jab. *Jal.* **JATR-C.** jug-r. *Kali-ar.* **KALI-BI.** kali-br. kali-c. kali-chl. *Kali-i.* kali-m. kali-n. kali-p. *Kali-s.* kali-sil. ketogl-ac. kola kreos. lac-ac. *Lac-c.* lac-h. *Lach.* laur. *Lec.* *Led.* *Lept.* linu-c. lipp. *Lob.* lob-s. lycpr. lyss. **MAG-C.** mag-m. *Mag-p.* mag-s. manc. mang-p. med. **MERC.** merc-br. merc-c. merc-cy. *Merc-d.* merc-i-r. *Merc-sul.* *Mez.* *Moni.* mono. morph. mosch. *Mur-ac.* naja narc-ps. nat-ar. *Nat-c.* **NAT-M.** nat-ox. *Nat-p.* **NAT-S.** niob-met. *Nit-ac.* nuph. nux-m. **NUX-V.** ol-an. **OLND.** oncor-t. **OP.** oper. osm. ox-ac. oxal-a. ozone paull. pen. petr. *Ph-ac.* phel. **PHOS.** phys. **PIC-AC.** plac. plac-s. plan. plb. **PODO.** polyp-p. pot-e. psil.

PSOR. PULS. pyrid. pyrog. pyth-re. ran-a. ran-b. ran-s. *Raph.* rat. *Rheum* rhus-t. *Rhus-v.* ribo. *Ric.* rob. *Rumx.* ruta sabad. sabin. sal-ac. samars. samb. sang. sanic. sapin. sars. **SEC.** sel. senec. seneg. *Senn.* sep. serp. *Sil.* sol-t-ae. spect. spig. spong. squil. stann. staph. staphycoc. stram. stront-c. stry. suis-em. suis-hep. suis-pan. sul-ac. sul-i. **SULPH.** sumb. suprar. syc. tab. tarax. tell. ter. terra-eb. **THUJ.** til. tril-p. trom. tub. tub-d. tub-k. valer. vanil. **VERAT. VERAT-V.** vib. wies. zinc. zinc-m. zinc-p. zing.

- morning:
- mattina: (38) adam. agar. ant-c. ant-t. aphis brucel. cact. caust. coloc. cop. der. dios. eucal. *Fl-ac.* glon. gnaph. hep. iod. kali-bi. kali-c. kali-n. mag-c. mur-ac. nat-m. **NAT-S.** nux-m. nux-v. olnd. ox-ac. pen. petr. phos. **PODO.** *Rumx.* squil. **SULPH.** tab. thuj.
- . 6.45 h:
- . 6.45 h: (1) adam.
- afternoon:
- pomeriggio: (1) ferr.
- night:
- notte: (18) acet-ac. agar. ant-t. **ARG-N.** ars. castm. chel. *Chin.* gnaph. kali-p. merc-c. merc-cy. mosch. nat-m. psor. puls. senec. sulph.
- black:
- nere: (21) *Apis* arn. **ARS.** asc-t. bapt. camph. carb-ac. *Chin.* chinin-s. *Crot-h.* *Cupr.* *Iod.* *Kali-bi.* *Lept.* nat-s. *Psor.* rumx. sec. stann. *Stram.* *Verat.*
- bloody:
- sanguinolente: (16) aloe am-m. apis ars. *Canth.* *Carb-v.* ferr-p. lach. merc-c. merc-d. petr. *Phos.* *Pod.* **RHUS-T.** sabad. sec.
- . meat washings, like:
- . carne; come lavatura di: (5) canth. merc-d. *Phos.* *Pod.* **RHUS-T.**

STOOL - PURULENT
FECI - PURULENTE

PURULENT: 
PURULENTE:  (43) *Apis*^{bro1,k} **ARN.**^{a1,b2.de,b7.de,b7a.de,bg2,bro1,hr1,k,ptk1} *Ars.*^{bg2,hr1,k} *bac.*^{bn} *bell.*^{b2.de,b4a.de,bg2} *calc.*^{b2.de,bg2,k} *Calc-p.*^{bg2,k,tl1} *Calc-s.*^{bro1,k,mtf33} *cann-s.*^{b2.de,bg2} *canth.*^{b2.de,bg2,k} *carb-v.*^k *chin.*^{b2.de,bg2,k} *clem.*^{b2.de,bg2} *cocc.*^{b2.de,bg2,k} *Coloc.*^{b4a.de} *con.*^{b2.de,bg2} *dulc.*^k *Hep.*^{bro1,hr1,k} *ign.*^{b2.de,bg2} *Iod.*^{b2.de,b4.de,bg2,hr1,k} *ip.*^{hr1,k} *kali-ar.*^k *kali-c.*^{a1,b2.de,bg2,k} *Kali-p.*^{hr1,k} *kali-s.*^{hr1,k} *kali-sil.*^{k2} *Lach.*^{b7a.de,bg2,hr1,k} *Lyc.*^{b2.de,bg2,k} **MERC.**^{b2.de,b4a.de,bg2,bro1,hr1,k,ptk1} *merc-c.*^{b4a.de,bg2} *merc-cy.*^{a1} *nit-ac.*^{bg1} *nux-v.*^{b2.de,bg2} *petr.*^{b2.de,bg2} *Phos.*^{bro1,hr1,k} **PULS.**^{b2.de,bg2,hr1,k,ptk1} *sabin.*^{b2.de,bg2} *Sec.*^k *sep.*^{b2.de,bg2,k} *Sil.*^{b2.de,b4a.de,bg2,bro1,hr1,k} *sul-i.*^{k2} *Sulph.*^{b2.de,b4a.de,bg2,hr1,k,mtf33} *trom.*^{hr1,k}

- green:
- verdi: (1) *Coloc.*^{b4a.de}

RECEDING

(See RECTUM - CONSTIPATION - difficult stool - recedes; stool)

RECEDIMENTO

(See RETTO - STITICHEZZA - difficile; defecazione - recedono; feci che)

REDDISH: 

ROSSASTRE:  (30) *androc.*^{srj1} *apis*^{k2} *ars.*^{bg2} *bell.*^{bg2} *borx.*^{bg2} *cadm-met.*^{tpw6} *Canth.*^{bg2,k} *caps.*^{b7.de,bg2} *chel.*^{bg2,ptk1} *choc.*^{srj3} *cina*^k *colch.*^{b7.de,bg2,k} *dactyl-pt.*^{nl13} *fuch.*^{br1} *graph.*^{bg2} *iod.*^{bg2} *jal.*^{bg2} *lyc.*^{ptk1} **MERC.**^{bg2,k,ptk1} *merc-c.*^{bg2} *nat-s.*^k *phos.*^{bg2} *rhus-t.*^{b7.de,b7a.de,bg1,bg2,k,ptk1} *Sil.*^{b4a.de,bg2,k} *spong.*^{fd4.de} *sulph.*^{bg1,bg2,ptk1} *tarax.*^{fd6.de} *tritic-vg.*^{fd5.de} *vanil.*^{fd5.de} *verat.*^{b7.de,bg2}

- brick red:

- rosso mattone: (2) *ars.*^{bg2} *rhus-t.*^{bg2}
- tomato sauce; like:
- pomodoro; come salsa di: (1) *apis*^{ptk1}
- RHUBARB; after abuse of:**
- RABBARO; DOPO ABUSO DI:** (5) **CHAM.**^{bg2} *coloc.*^{bg2} *Merc.*^{bg2} *nux-v.*^{bg2} *Puls.*^{bg2}
- RICE grains, like:** 
- RISO, COME CHICCHI DI:**  (2) *cub.*^{bg3} *Ip.*^{b7a.de}
- RIDING**
- VIAGGIANDO**
- car or carriage; in a
- vettura tranviaria; su una
- . **agg.:**
- . *aggr.*: (1) *med.*^{bg2}
- horse; a
- cavallo; a
- . **after:**
- . *dopo aver cavalcato:* (1) *puls.*^{bg2}
- RISING**
- ALZANDOSI**
- after
- dopo
- . **agg.:**
- . *aggr.*: (10) *aloe*^{bg2} *calc-p.*^{bg2} *colch.*^{bg2} *nat-s.*^{bg2} *nux-v.*^{bg2} *ox-ac.*^{bg2} *phos.*^{bg2} *rheum*^{bg2} *rhod.*^{bg2} *Sulph.*^{bg2}
- bed; from

Symptoms and Signs of Ulcerative Colitis

Toxic or fulminant colitis manifests initially with sudden violent diarrhea, fever to 40° C, abdominal pain, signs of peritonitis (eg, rebound tenderness), and profound toxemia



GENERALS - TOXIC SHOCK SYNDROME
SINTOMI GENERALI - TOXIC SHOCK SYNDROME

TOXIC SHOCK SYNDROME:

TOXIC SHOCK SYNDROME: (11) anthraci.mtf0 bapt.mtf0 both.mtf0 both-ax.mtf0 both-jaca.mtf0 both-jasu.mtf0 chir-fl.mtf0 crot-h.mtf0 lach.mtf0 pyrog.mtf0 vip-a.mtf0

TRANSPLANT; rejection of a

TRAPIANTO, RIGETTO

- prevent rejection; to:

- prevent rejection; to: (6) carb-v.mtf0 carc.mtf0 cyclop.mtf0 thuj.mtf0 thyr.mtf0 tor.mtf0

TRAVEL SICKNESS

(See AVIATOR'S DISEASE)

(See RIDING - boat; in a - agg.)

(See RIDING - car or carriage; in a - agg.)

(See RIDING - train; in a - agg.)

TRAVEL SICKNESS

(See AVIATORI; MALATTIA DEGLI)

(See VIAGGIANDO - barca; in - aggr.)

(See VIAGGIANDO - treno; in un - aggr.)

(See VIAGGIANDO - vettura tranviaria; su una - aggr.)

TRAVELLING

VIAGGIARE, VIAGGI

- **agg.:**

- **agg.:** (2) bell-p-sp.dcm1 dys.jl2

- **ailments from:** (= STOMACH - NAUSEA - travelling)

- **disturbi conseguenti a:** (= STOMACO - NAUSEA - viaggiare) (31)

arizon-l.nl2 ars.ptk1 bell-p-sp.dcm1 borx.ptk1 cain.c2 cann-i.mrr1 cocabro1 **COCC.**
br1,c1,hnb, klp,mrr1,mtf11,ptk1 coff.c,ptk1 colch.ptk1 colocin.c2 con.c1,mtf11,ptk1
flor-p.rsj3 gali.nl4 glon.ptk1 hipp.mgm0 kali-p.zzz kreos.ptk1 lars-arg.fkw1 lyss.ptk1
mand.mtf11 **Nit-ac.**bl nux-v.Nvklp petr.mtf11,ptk1 plat.bro1 sanic.ptk1 sel.ptk1 **Sep.**
ptk1 tab.Nvhnb,klp ther.ptk1 **Tub.**ptk1

. **nausea; without:**

. **nausea; senza:** (1) kali-p.ptk1

- **amel.:**

- **migl.:** (3) **Ign.**mrr1 **Nit-ac.**bl tub.cd4

TREACHER-COLLINS SYNDROME

TREACHER-COLLINS SYNDROME

TREMBLING

TREMORE

- **Externally:** (= TREMOR)

- **Esterno:** (= TREMOR) (454) abel.jl3 abies-c.zzz abrot.a1,k absin.a1,bg2,br1,
bro1,k acet-ac.a1,hr1,k **Acon.**a1,b2.de,b7.de,bg2,k acon-f.a1,k act-sp.ptv1 adam.zzz
adans-d.zzz adon.zzz adox.zzz adren.st aeth.zzz **Agar.**a1,b2.de,b4.de,bg2,bg3,br1,
bro1,c2,hr1,k,ptk1 agar-cps.a1 agar-ph.zzz agarin.bro1 agn.b2.de,bg2,k alco.a1 all-c.
zzz allig-mi.rwt6 **Aloe**zzz alum.a1,b2.de,b4a.de,bg2,k,k2 alum-p.k13,k2 alum-sil.k13,
k2 alumn.a1,k am-c.a1,b2.de,bg2,hr1,k am-caust.a1,j5.de am-m.b2.de,bg2,k **AMBR.**
a1,b2.de,b7a.de,bg2,k,ptk1 aml-ns.k **Anac.**b2.de,b4.de,b4a.de,bg2,bro1,k,ptk1
anacard*mtf0 anag.hr1 androc.srj1 ang.b2.de,b7.de,bg2,j5.de ant-c.b2.de,b7.de,bg2,k

ANT-T.a1,b2.de,b7.de,b7a.de,bg2,br1,bro1,c2,hr1,k,kr1,ptk1 anthraci.zzz **Apis**b7a.de,
Arg.met

GENERALS - TOXIC SHOCK SYNDROME
SINTOMI GENERALI - TOXIC SHOCK SYNDROME

TOXIC SHOCK SYNDROME:

TOXIC SHOCK SYNDROME: (11)

both-jaca.mtf0 both-jasu.mtf0 ch
mtf0

TRANSPLANT; rejection of a
TRAPIANTO, RIGETTO

- prevent rejection; to:
- prevent rejection; to: (6) car
tor.mtf0

TRAVEL SICKNESS

- (See AVIATOR'S DISEASE)
- (See RIDING - boat; in a - agg.)
- (See RIDING - car or carriage; in a - agg.)
- (See RIDING - train; in a - agg.)

TRAVEL SICKNESS

- (See AVIATORI; MALATTIA DEGLI)
- (See VIAGGIANDO - barca; in - aggr.)
- (See VIAGGIANDO - treno; in un - aggr.)
- (See VIAGGIANDO - vettura tranviaria; su una - aggr.)

TRAVELLING

VIAGGIARE, VIAGGI

- **agg.:**
- **aggr.:** (2) bell-p-sp.dcm1 dys.jl2
- **ailments from:** (= STOMACH - NAUSEA - travelling)
- **disturbi conseguenti a:** (= STOMACO - NAUSEA - viaggiare) (31)

Symptom note (Synthesis)

▲ Toxic shock syndrome is caused by bacterial toxins. The symptoms may include fever, rash, skin peeling, and low blood pressure. There may also be symptoms related to the specific underlying infection such as mastitis, osteomyelitis, necrotising fasciitis, or pneumonia.

arizon-l.nl2 ars.ptk1 bell-p-sp.dcm1 borx.ptk1 cain.c2 cann-i.mrr1 cocabro1 **COCC.**
br1,c1,hnb,klp,mrr1,mtf11,ptk1 **coff.**c,ptk1 colch.ptk1 colocin.c2 con.c1,mtf11,ptk1
flor-p.rsj3 gali.nl4 glon.ptk1 hipp.mgm0 kali-p.zzz kreos.ptk1 lars-arg.fkw1 lyss.ptk1
mand.mtf11 **Nit-ac.**bl nux-v.Nvklp petr.mtf11,ptk1 plat.bro1 sanic.ptk1 sel.ptk1 **Sep.**
ptk1 tab.Nvhnb,klp ther.ptk1 **Tub.**ptk1
- **nausea; without:**
- **nausea; senza:** (1) kali-p.ptk1
- **amel.:**
- **migl.:** (3) **Ign.**mrr1 **Nit-ac.**bl tub.cdhd4
TREACHER-COLLINS SYNDROME
TREACHER-COLLINS SYNDROME
TREMBLING
TREMORE
- **Externally:** (= TREMOR) ▲ ⚡
- **Esterno:** (= TREMOR) ⚡ (454) abel.jj3 abies-c.zzz abrot.a1,k absin.a1,bg2,br1,
bro1,k acet-ac.a1,hr1,k **Acon.**a1,b2.de,b7.de,bg2,k acon-f.a1,k act-sp.ptv1 adam.zzz
adans-d.zzz adon.zzz adox.zzz adren.st aeth.zzz **Agar.**a1,b2.de,b4.de,bg2,bg3,br1,
bro1,c2,hr1,k,ptk1 agar-cps.a1 agar-ph.zzz agarin.bro1 agn.b2.de,bg2,k alco.a1 all-c.
zzz allig-mi.rwt6 **Aloe**zzz alum.a1,b2.de,b4a.de,bg2,k2 alum-p.k13,k2 alum-sil.k13,
k2 alumn.a1,k am-c.a1,b2.de,bg2,hr1,k am-caust.a1,j5.de am-m.b2.de,bg2,k **AMBR.**
a1,b2.de,b7a.de,bg2,k,ptk1 aml-ns.k **Anac.**b2.de,b4.de,b4a.de,bg2,br1,k,ptk1
anacard*mtf0 anag.hr1 androc.srj1 ang.b2.de,b7.de,bg2,j5.de ant-c.b2.de,b7.de,bg2,k
ANT-T.a1,b2.de,b7.de,b7a.de,bg2,br1,br1,c2,hr1,k,kr1,ptk1 anthraci.zzz **Apis**b7a.de,
Apoc.mtf0 **apoc.**a1,b2.de,b7a.de,bg2,br1,br1,c2,hr1,k,kr1,ptk1 **aran.**mtf0 **aran.**ix
Arg.mtf0

RECTUM - DIARRHEA - fever - during - agg.
 RETTO - DIARREA - febbre - durante - aggr.

.. agg.:
 .. aggr.: (55) *Achy-a.*.zcc1 *Acon.*.b7a.de,bg2 *am-c.*.bg2 *Ant-c.*.b7a.de,bg2,br01 *ant-t.*.bg2 *Apis*.b7a.de,bg2,kr1 *arn.*.b7a.de,bg2 *ars.*.b4.de,b4a.de,bg1,bg2 *asaf.*.bg2 **BAPT.**.bg2 *borx.*.bg2 *brom.*.bg2 *Bry.*.b7a.de,bg2 *calad.*.bg2 *calc.*.bg2 *caps.*.bg2 **CHAM.**.b7a.de,bg2 *Chel.*.sne0 *chin.*.bg1,bg2 *cina*.b7.de,b7a.de,bg2,h1 *Cocc.*.kr1 *Coff.*.b7a.de,bg2 *coli.*.jl2 *coloc.*.bg2 **CON.**.b4.de,bg2 *dig.*.bg2 *dulc.*.bg2 *ferr.*.bg2 *hyos.*.bg2 *ip.*.bg2,br01 *Lach.*.b7a.de,bg2 **MERC.**.b4.de,bg2 **MUR-AC.**.bg2 *nat-m.*.bg2 *nit-ac.*.bg2 *nux-m.*.bg1,bg2 *nux-v.*.bg2 *op.*.br01 *petr.*.bg2 *Ph-ac.*.bg2 *phos.*.b4.de,b4a.de,bg1,bg2 *puls.*.b7.de,b7a.de,bg1,bg2 *rheum*.bg2 **RHUS-T.**.b7.de,b7a.de,bg2 *ruta*.bg2 *sec.*.bg2 *sep.*.bg2 **SIL.**.b4a.de,bg2 *squil.*.bg2 *stann.*.bg2 *sul-ac.*.bg2 *Sulph.*.b4.de,b4a.de,bg2 *trich-d.*.mtf0 *vanil.*.fd5.de **VERAT.**.b7a.de,bg2,br01

. **hectic, during:** ⚡
 . *tisica, durante:* ⚡ (2) *aesc.*.k *bac.*.bn

. **intermittent, during:** ⚡
 . *intermittente; durante:* ⚡ (13) *ant-c.*.br1,c1 *ars.*.k *bapt.*.ptk1 *chinin-ar.*.k **CINA**.k, *ptk1* *cocc.*.k *con.*.k *gels.*.k *nux-v.*.ptk1 *puls.*.k *Rhus-t.*.k,ptk1 *thuj.*.k *tub.*.lmj,xxx

. **paroxysmal; during:**
 . *parossismo della; durante:* (1) *bapt.*.ptk1

. **pernicious:** ⚡
 . *perniciosa:* ⚡ (3) *camph.*.k *cupr.*.k *pyrog.*.k

. **puerperal:** ⚡
 . *puerperale:* ⚡ (3) *carb-ac.*.k *Pyrog.*.k,ptk1 *sulph.*.k

. **typhoid fever:** ⚡

. **tifoide; febbre:** ⚡ (30) *Agar.*.k *Apis*.k *arg-n.*.k *arn.*.br01 *Ars.*.br01,k *Bapt.*.br01,k *Bry.*.k *Calc.*.k *Chel.*.sne0 *crot-h.*.br01 *Cupr-ar.*.br01 *echi.*.br01 *Epil.*.br01 *eucal.*.br01 **HYOS.**.br01,hr1,k,ptk1 *Lach.*.br01,k *lyss.*.k *Merc.*.br01 *Mur-ac.*.br01,k *Nit-ac.*.k *nuph.*.br01 *Op.*.br01,k *Ph-ac.*.br01,k **PHOS.**.hr1,k,pfa1,ptk1 *Rhus-t.*.br01,k *sec.*.k *Stram.*.br01,k *Sul-ac.*.k *ter.*.k *verat.*.k

- **fish agg.:** ⚡
 - **pesce aggr.:** ⚡ (4) *calen.*.fd5.de *chin.*.mrr1 *chinin-ar.*.k,ptk1 *kola*.stb3

- **flatus; passing** (= ABDOMEN - DIARRHEA - flatus passing; after)
 - **flati; espellendo** (= ADDOME - DIARREA - flati; dopo espulsione di)

. **after**
 . **dopo**
 .. **agg.:**
 .. **aggr.:** (5) *granit-m.*.es1 *kali-ar.*.bg3,pd,ptk1 *kali-p.*.fd1.de *nat-m.*.h2,kl *plat.*.h2

.. **amel.:**
 .. **migl.:** (3) *plat.*.h2 *sep.*.k *Sulph.*.k

- **fluids; after loss of:** ⚡
 - *fluidi; dopo perdita di:* ⚡ (3) *Carb-v.*.k *Chin.*.k *ph-ac.*.k

- **followed by**
 - *seguita da*
 . **asthma:** ⚡
 . *respirazione asmatica:* ⚡ (1) *nat-s.*.br01

. **constipation:** ↗ ⚡
 . *diarrea aggr.; dopo:* ↗ ⚡ (25) *aloe*.a1 *ars.*.a1 *asc-t.*.c1 *bapt.*.hl10 *Carb-ac.*.hr1 *Cic.*.hr1 *dulc.*.fd4.de *eup-per.*.pfa2 *gnaph.*.a1 *kali-n.*.a2 *lyc.*.frh1 *mag-m.*.hr1 *manc.*.a1 *merc.*.bnh1 *moni.*.rfm1 *nit-ac.*.c1 *nux-m.*.rti2 *plb.*.a1 *plect.*.a1 *pod.*.rde4 *sep.*.a2 *still.*.a1 *sumb.*

FEVER - DIARRHEA - during
 FEBBRE - DIARREA - durante

- during:

- durante: (1) coli.j12

DINNER

PRANZO

- after

- dopo

. agg.:

. agg.: (11) bar-c.k bell.h1 Dig.k nit-ac.k phos.k plan.k ptel.k sabin.k sep.k sul-ac.k til.k

- during

- durante

. agg.:

. agg.: (4) mag-m.k sul-ac.k thuj.k valer.k

DISCORDANT with temperature

(See GENERALS - PULSE - discordant with temperature)

DISCORDANTE CON LA TEMPERATURA

(See SINTOMI GENERALI - POLSO - discorde rispetto alla temperatura)

DRINKING

BEVENDO

- agg.:

- agg.: (5) bar-c.k calc.k cham.k cocc.k malar.j12

- amel.:

- migl.: (1) bamb-a.stb2.de

- cold water

- fredda; acqua

. agg.: V

Remedy
 Colibacillinum (coli.)

. agg.: V (6) Bell.zzz calen.zzz CAPS.zzz eup-per.zzz Nux-v.zzz rhus-t.Nvqqh

.. shivering from it:

.. rabbrivimento da essa: (5) Bell.k calen.k CAPS.k eup-per.k Nux-v.k

. amel.:

. migl.: (8) bism.bg2,k,vml3 CAUST.bg2,k cupr.bg2,k fl-ac.bg2,k lob.k op.bg2,k Phos.bg2,k sep.bg2,k

DRY heat:

SECCA: (157) acet-ac.k ACON.b2.de,b7.de,b7a.de,bg2,k,ptk1 aesc.k aeth.hr1 ail.k alum.b2.de,b4.de,bg2 am-c.k am-m.b2.de,b7.de,bg2 ambr.b2.de,bg2 aml-ns.k anac.b2.de,bg2,k ant-c.b2.de,b7a.de,bg2 ant-t.b2.de,b7.de,bg2,k Apisb7a.de,bg2,k,ptk1 aqua-nv.nl9 arg-met.b2.de,b7.de,bg2 Arn.b2.de,b7.de,bg2,k ARS.b2.de,b4.de,bg2,k,ptk1 ars-i.k ars-s-f.k2 arum-t.k bapt.k bar-c.b2.de,b4.de,bg2,k bar-m.k BELL.b2.de,b4.de,bg2,k,tl1 bism.b2.de,b7.de,bg2,k bol-la.k BRY.b2.de,b7.de,b7a.de,bg2,k cact.k Calc.b2.de,b4.de,bg2,k calc-p.k calc-sil.zzz camph.b2.de,b7.de,bg2,k cann-s.b2.de,b7a.de,bg2 canth.b2.de,bg2 caps.b2.de,bg2 carb-an.k carb-v.b2.de,bg2,k,ptk1 carbn-s.k caust.b2.de,b4.de,bg2,k Cedr.k Cham.b2.de,b7a.de,bg2,k chel.b2.de,b7a.de,bg2,k Chin.b2.de,b7.de,bg2,k chinin-ar.k chinin-s.zzz chlor.k Choler*nll1 cimx.k cina.k clem.b2.de,b4.de,bg2,k cocc.b2.de,b7.de,bg2,k coff.b2.de,b7.de,b7a.de,bg2,k Colch.b2.de,b7.de,b7a.de,bg2,k coloc.b2.de,b4a.de,bg2,k con.b2.de,b4.de,b4a.de,bg2,k convo-s.zzz cor-r.k corh.br1 croc.b2.de,bg2 crot-h.k cupr.b2.de,bg2 cycl.b2.de,bg2 DULC.b2.de,b4.de,b4a.de,bg2,k,ptk1 elaps.k ephe-si.hsj1 Ferr.b2.de,b7a.de,bg2,k Ferr-ar.k ferr-i.k Ferr-p.k gels.ptk1 Graph.b2.de,b4.de,b4a.de,bg2 helium.zzz hell.b2.de,b7.de,bg2,k hep.

Symptoms and Signs of Ulcerative Colitis

Systemic symptoms and signs, more common with extensive ulcerative colitis, include malaise, fever, anemia, anorexia, and weight loss



[ABDOMEN - INFLAMMATION - Colon - accompanied by - weakness](#)
[ADDOME - INFIAMMAZIONE - Colon - associata a - debolezza](#)

.. weakness:

.. debolezza: (1) cadm-s.mrr1

. acute:

. acuta: (2) achy-a.mtf11 podo.hr1

. amebic

(See RECTUM - DYSENTERY - amebic)

. amebico

(See RETTO - DISSENTERIA - amebica)

. cancerous: ↗

. cancerosa: ↗ (4) mag-c.mtf mag-m.mtf mag-s.mtf phos.mtf

. chilliness; with:

. freddolosità; con: (1) cadm-s.mrr1

. chronic:

. cronica: (6) gaert.mtf lyc.mtf oxyte-chl.mtf11 podo.hr1 sulph.mtf tub.jl2

. diarrhea

. diarrea

.. amel.: 💡

.. migl.: 💡 (1) lach.mrr1

. flora; with pathological intestinal:

. flora intestinale patologica; con: (1) all-s.br1

. grief; after:

. afflizione; dopo: (15) ant-c.mtf0 *Calc.* mtf0 carb-v.mtf0 *Coloc.* mtf0

Ign. mtf lyc.mtf0 mag-c.mtf,mtf0 mag-m.mtf mag-s.mtf nat-m.mtf nat-s.mtf nux-v.mtf0 puls.mtf0 *Staph.* mtf sulph.mtf0

. hemorrhagic:

. emorragica: (2) parat-b.jl2 parathyf.xxx

. membranous:

. membranosa: (1) colch.tl1

. mucous

(See IRRITABLE BOWEL SYNDROME)

. mucosa

(See IRRITABILE; SINDROME DELL'INTESTINO)

. painful:

. dolorosa: (5) coloc.mtf merc.mtf merc-c.mtf moni.jl2 rhus-t.mtf

. radiotherapy; after:

. radioterapia; dopo: (1) podo.mtf11

. recurrent:

. ricorrente: (1) enteroc.jl2

. spasmodic:

. spasmodica: (2) coli.jl2 moni.jl2

. summer agg.:

. estate aggr.: (4) ip.nh8 kali-bi.mrr5 puls.mtf vac.jl2

. ulcerative: ↗

GENERALS - ANEMIA - accompanied by - gastrointestinal complaints
SINTOMI GENERALI - ANEMIA - associata a - gastrointestinali; disturbi

. gastrointestinal complaints: (= ABDOMEN - GASTROINTESTINAL complaints - accompanied by - anemia)
. gastrointestinali; disturbi: (= ADDOME - GASTROINTESTINALI; DISTURBI - associati a - anemia) (1) cycl.br1

. genital complaints: (= MALE GENITALIA/SEX - COMPLAINTS of male genitalia - accompanied by - anemia) (= FEMALE GENITALIA/SEX - COMPLAINTS of female genitalia - accompanied by - anemia)
. genitali; disturbi: (= MASCHILI, GENITALI - DISTURBI DEI GENITALI MASCHILI - associati a - anemia) (= FEMMINILI, GENITALI - DISTURBI DEI GENITALI FEMMINILI - associati a - anemia) (1) cycl.br1

. malaria
 (See **MALARIA - accompanied by - anemia**)
. malaria
 (See **MALARIA - associata a - anemia**)

. nervousness:
. nervosismo: (2) ferr.mtf11 ferr-*mtf0

. palpitations
 (See **CHEST - PALPITATION of heart - accompanied by - anemia**)
. palpitazioni
 (See **TORACE - PALPITAZIONI CARDIACHE - associate a - anemia**)

. perspiration; profuse: (= PERSPIRATION - PROFUSE - accompanied by - anemia)
. traspirazione profusa: (= TRASPIRAZIONE - PROFUSA - associata a - anemia) (1) acet-ac.br1

. pulsation all over the body:
. pulsazioni su tutto il corpo: (1) kali-c.tl1

. respiration; difficult: (= RESPIRATION - DIFFICULT - accompanied by - anemia)
. respirazione difficile: (= RESPIRAZIONE - DIFFICILE - associata a - anemia) (3) acet-ac.br1 calc.tl1 stroph-h.br1

. uremia: (= UREMIA - accompanied by - anemia)
. uremia: (= UREMIA - associata a - anemia) (7) aesc.mtf0 camph.mtf0 chin.mtf0 chinin-ar.mtf0 ph-ac.mtf0 phos.mtf0 *Rub-t*.mtf0

. urinary complaints: (= BLADDER - URINARY complaints - accompanied by - anemia)
. urinari; disturbi: (= VESCICA - URINARI; DISTURBI - associati a - anemia) (1) cycl.br1

. urine; copious: (= URINE - COPIOUS - accompanied by - anemia)
. minzione; copiosa: (= URINA - COPIOSA - associata a - anemia) (1) acet-ac.br1

. vertigo: (= VERTIGO - ACCOMPANIED BY - anemia)

Remedies - Cyclamen europaeum - Head

BOERICKE W., Pocket Manual of Homeopathic Materia Medica (br1) - 55 result(s)

Cyclamen europaeum:

(sow-bread):

- * Large doses produce violent purging and vomiting; disturbed digestion with very salty saliva.:
- * Anaemic and chlorotic conditions.:
- * Affections of uterus.:
- * Gastro-intestinal and genito-urinary tracts affected, inducing secondary anaemia and various reflexes.:
- * Sleepiness, moroseness, and lassitude.:
- * Cough at night while asleep without waking, especially in children. [Cham.; Nitr. ac.]:

Head:

- Terrors of conscience.:
- Grieves over duty neglected.:



Diagnosis of Ulcerative Colitis

- Stool cultures and microscopy (to exclude infectious causes)
- Sigmoidoscopy with biopsy



Diagnosis of Ulcerative Colitis

Initial presentation

- Diagnosis of ulcerative colitis is suggested by typical symptoms and signs, particularly when accompanied by extraintestinal manifestations or a history of previous similar attacks



Diagnosis of Ulcerative Colitis

Initial presentation

- Ulcerative colitis should be distinguished from Crohn disease but more importantly from other causes of acute colitis (eg, infection; in older patients, ischemia)



Diagnosis of Ulcerative Colitis

Initial presentation

- In all patients, stool cultures for enteric pathogens should be done, and *Entamoeba histolytica* should be excluded by examination of fresh stool specimens
- When amebiasis is suspected because of epidemiologic or travel history, serologic titers and biopsies should be done
- History of prior antibiotic use or recent hospitalization should prompt stool assay for *Clostridioides difficile* toxin



Diagnosis of Ulcerative Colitis

Initial presentation

- Patients at risk should be tested for HIV, gonorrhoea, herpesvirus, chlamydia, and amebiasis.
- Opportunistic infections (eg, cytomegalovirus, *Mycobacterium avium-intracellulare*) or Kaposi sarcoma must also be considered in immunosuppressed patients
- In women using oral contraceptives, contraceptive-induced colitis is possible; it usually resolves spontaneously after hormone therapy is stopped



Diagnosis of Ulcerative Colitis

Initial presentation

- Stool testing for lactoferrin and fecal calprotectin can be beneficial in differentiating IBD from functional diarrhea
- Sigmoidoscopy should be done; it allows visual confirmation of colitis and permits direct sampling of stool or mucus for culture and microscopic evaluation, as well as biopsy of affected areas



Diagnosis of Ulcerative Colitis

Initial presentation

- Although visual inspection and biopsies may be nondiagnostic, because there is much overlap in appearance among different types of colitis, acute, self-limited, infectious colitis can usually be distinguished histologically from chronic idiopathic ulcerative colitis or Crohn colitis
- Severe perianal disease, rectal sparing, absence of bleeding, and asymmetric or segmental involvement of the colon indicate Crohn disease rather than ulcerative colitis



Diagnosis of Ulcerative Colitis

Initial presentation

- Colonoscopy is usually unnecessary initially but should be done electively if inflammation has extended proximal to the reach of the sigmoidoscope
- Laboratory tests should be done to screen for anemia, hypoalbuminemia, and electrolyte abnormalities
- Liver tests should be done; elevated alkaline phosphatase and gamma-glutamyl transpeptidase levels suggest possible primary sclerosing cholangitis
- Perinuclear antineutrophil cytoplasmic antibodies are relatively specific (60 to 70%) for ulcerative colitis



Diagnosis of Ulcerative Colitis

Initial presentation

- Anti-*Saccharomyces cerevisiae* antibodies are relatively specific for Crohn disease
- However, these tests do not reliably separate the 2 diseases and are not recommended for routine diagnosis
- Other possible laboratory abnormalities include leukocytosis, thrombocytosis, and elevated acute-phase reactants (eg, erythrocyte sedimentation rate, C-reactive protein)



Diagnosis of Ulcerative Colitis

Initial presentation

- X-rays are not diagnostic but occasionally show abnormalities
- Plain x-rays of the abdomen may show mucosal edema, loss of haustration, and absence of formed stool in the diseased bowel
- Barium enema shows similar changes, albeit more clearly, and may also show ulcerations, but the enema should not be done during an acute presentation. A shortened, rigid colon with an atrophic or pseudopolypoid mucosa is often seen after several years of illness
- X-ray findings of thumbprinting and segmental distribution are more suggestive of intestinal ischemia or possibly Crohn colitis rather than of ulcerative colitis



Diagnosis of Ulcerative Colitis

Recurrent symptoms

- Patients with known disease and a recurrence of typical symptoms should be examined, but extensive testing is not always required
- Depending on duration and severity of symptoms, sigmoidoscopy or colonoscopy may be done and a complete blood count obtained



Diagnosis of Ulcerative Colitis

Recurrent symptoms

- Cultures, ova and parasite examination, and *C. difficile* toxin assay should be done when there are atypical features to the relapse or when there is an exacerbation after prolonged remission, during a contagious outbreak, after antibiotic exposure, or whenever the clinician is suspicious



Diagnosis of Ulcerative Colitis

Acute severe attacks

- Patients require prompt hospitalization during severe flare-ups
- Flat and upright abdominal x-rays should be taken; they may show megacolon or intraluminal gas accumulated over a long, continuous, paralyzed segment of colon - a result of lost muscle tone



Diagnosis of Ulcerative Colitis

Acute severe attacks

- Colonoscopy and barium enema should be avoided because of the risk of perforation, but a careful sigmoidoscopy is typically advisable to assess severity and rule out infection



Diagnosis of Ulcerative Colitis

Acute severe attacks

- Complete blood count, platelet count, erythrocyte sedimentation rate, C-reactive protein, electrolytes, and albumin should be obtained; prothrombin time, partial thromboplastin time, and blood type and cross-match are also indicated in cases of severe bleeding



Diagnosis of Ulcerative Colitis

Acute severe attacks

- The patient must be watched closely for progressive peritonitis or perforation
- Percussion over the liver is important because loss of hepatic dullness may be the first clinical sign of free perforation, especially in a patient whose peritoneal signs are suppressed by high-dose corticosteroids
- Abdominal x-rays are taken every 1 or 2 days to follow the course of colonic distention and to detect free or intramural air; CT is more sensitive in detecting extraluminal air or pericolic abscess



Prognosis for Ulcerative Colitis

- Usually, ulcerative colitis is chronic with repeated exacerbations and remissions
- In about 10% of patients, an initial attack becomes fulminant with massive hemorrhage, perforation, or sepsis and toxemia
- Complete recovery after a single attack occurs in another 10%



Prognosis for Ulcerative Colitis

- Patients with localized ulcerative proctitis have the best prognosis
- Severe systemic manifestations, toxic complications, and malignant degeneration are unlikely, and late extension of the disease occurs in only about 20 to 30%
- Surgery is rarely required, and life expectancy is normal



Prognosis for Ulcerative Colitis

- The symptoms, however, may prove stubborn and refractory
- Moreover, because extensive ulcerative colitis may begin in the rectum and spread proximally, proctitis should not be considered localized until it has been observed for ≥ 6 months
- Localized disease that later extends is often more severe and more refractory to therapy



Prognosis for Ulcerative Colitis

Colon cancer

- The risk of colon cancer is proportional to the duration of disease and amount of colon affected but not necessarily to the clinical severity of the attacks
- Some studies suggest that sustained microscopic inflammation is a risk factor, and that use of 5-aminosalicylic acid (5-ASA) to control inflammation is protective



Prognosis for Ulcerative Colitis

Colon cancer

- Cancer begins to appear by 7 years from onset of illness in patients with extensive colitis and then develops in about 0.5 to 1% of patients each year thereafter
- Thus, after 20 years of disease, about 7% to 10% of patients will have developed cancer, and about 30% after 35 years of disease
- However, patients who have inflammatory bowel disease and primary sclerosing cholangitis are at a higher risk of cancer from the time of colitis diagnosis



Prognosis for Ulcerative Colitis

- **Regular colonoscopic surveillance**, preferably during remission, is advised for patients with disease duration > 8 to 10 years (except for those with isolated proctitis) or when there is concomitant primary sclerosing cholangitis, in which case surveillance colonoscopy should begin at the time of diagnosis
- The guidelines suggest doing *random* biopsies (taken every 10 cm throughout the colon) when using high-definition white-light colonoscopy but doing only *targeted* biopsies of visible lesions when using chromoendoscopy to detect dysplasia



Prognosis for Ulcerative Colitis

- Definite dysplasia of any grade within an area affected by colitis is liable to progress to more advanced neoplasia and even cancer
- After complete removal of endoscopically resectable polypoid or nonpolypoid dysplastic lesions, colonoscopic surveillance is suggested rather than colectomy



Prognosis for Ulcerative Colitis

- The optimal frequency of colonoscopic surveillance has not been established, but some authorities recommend every 2 years during the 2nd decade of disease and annually thereafter
- Long-term survival after diagnosis of colitis-related cancer is about 50%, a figure comparable to that for colorectal cancer in the general population



Treatment of Ulcerative Colitis

- Dietary management and loperamide (except in acute severe attacks) for symptom relief
- 5-Aminosalicylic acid (5-ASA)
- Corticosteroids and other drugs depending on symptoms and severity
- Antimetabolites, biologic agents, a Janus kinase inhibitor, or sphingosine 1-phosphate (S1P) receptor modulator
- Sometimes surgery



Key Points

- Ulcerative colitis begins in the rectum and may extend proximally in a contiguous fashion without intervening patches of normal bowel
- Symptoms are intermittent episodes of abdominal cramping and bloody diarrhea
- Complications include fulminant colitis, which may lead to perforation; long-term, the risk of colon cancer is increased
- Treat mild to moderate disease with 5-ASA by rectum and, for proximal disease, by mouth
- Treat extensive disease with high-dose corticosteroids, immunomodulator therapy (eg, azathioprine, 6-mercaptopurine), biologics (eg, infliximab, vedolizumab), tofacitinib, or ozanimod
- Treat fulminant disease with high-dose IV corticosteroids or cyclosporine and antibiotics (eg, metronidazole, ciprofloxacin) or infliximab; colectomy may be required
- About one third of patients with extensive ulcerative colitis ultimately require surgery



TYPES OF ULCERATIVE COLITIS

Proctitis



Proctosigmoiditis



Distal colitis



Extensive colitis



Pancolitis



Crohn disease



Pathophysiology of Crohn Disease

- Crohn disease begins with **crypt inflammation and abscesses**, which progress to tiny focal **aphthoid ulcers**
- These mucosal lesions may develop into deep longitudinal and transverse ulcers with intervening mucosal edema, creating a characteristic cobblestoned appearance to the bowel



Pathophysiology of Crohn Disease

- Transmural spread of inflammation leads to lymphedema and thickening of the bowel wall and mesentery
- Mesenteric lymph nodes often enlarge
- Extensive inflammation may result in hypertrophy of the muscularis mucosae, fibrosis, and stricture formation, which can lead to bowel obstruction



Pathophysiology of Crohn Disease

- **Abscesses** are common, and **fistulas** often penetrate into adjoining structures, including other loops of bowel, the bladder, or psoas muscle
- Fistulas may even extend to the skin of the anterior abdomen or flanks
- Independently of intra-abdominal disease activity, perianal fistulas and abscesses occur in 25 to 33% of cases; these complications are frequently the most troublesome aspects of Crohn disease

RECTUM - ABSCESSSES
 RETTO - ASCESSO

ABSCESSSES:

ASCESSO: (32) alum-p.k2 apis^{zzz} arg-n.bg2 ars.bg2 ars-i.bg2
 bar-m.c2 bell.^{zzz} berb.bg2 bry.gk0 *Calc.*hr1,k,k1b1,mtf33 calc-p.k2
*Calc-s.*bro1,hr1,k,k1b1,mtf33,ptk1 carc.cd *Hep.*hr1,k,mrr1 hydr.bg2
 kali-bi.gk0 lach.^{zzz} lyc.gk0 *Merc.*hr1,k myris.^{zzz} nit-ac.bg2,mrr1
*Paeon.*sne0 rat.^{zzz} rhus-t.bro1,ptk1 ruta^{bg2} sang.bg2 *Sil.*bro1,hr1,k,
 mrr1,ptk1 sulph.mrr1 syph.k tarent-c.^{zzz} thuj.k tub.^{zzz}

- painless:

- indolore: (1) calc-s.k2

- Anal sac: (= ANAL SAC; complaints of - abscess) V ↗ ⚡

- Anale sac: (= ANAL SAC, I RECLAMI DI - ascesso) V ↗ ⚡ (11) apis
^NVpkj1 bell.^NVpkj1 calc-s.^NVmld5,qqh hep.^NVmld5,pkj1 lach.^NVbrm
 lyc.^{aa,brm} paeon.^NVpkj1 rat.^NVpkj1 sil.^NVmld5,pkj1,qqh sulph.^NVbrm
 tub.^NVbrm

. left: V

. left: V (1) lach.^NVbrm0

. accompanied by

. accompanied by

.. blue discoloration of anal sac: (= DISCOLORATION - Anal sac - blue - accompanied by - abscess of anal sac) V

.. blue discoloration; with: (= COLORAZIONE (COLORITO) - Anal sac - blue - accompanied by - abscess of anal sac) V (1) lach.^NV

brm0

. painful: V ⚡

. doloroso: V ⚡ (1) hep.^NVbrm

- Around:

- Intorno a: (1) calc-s.c2

- Below the coccyx; just: ↗

- Sotto il coccige; proprio: ↗ (1) *Paeon.*k,k1b1,mtf33

- Circumanal glands

(See Glands; perianal)

- Perianali; ghiandole

(See Ghiandole perianali)

- Glands; perianal: (= Circumanal glands) (= PERIANAL GLANDS - abscess) V ⚡

- Ghiandole perianali: (= Perianali; ghiandole) (= PERIANALI; GHIANDOLE - ascessi) V ⚡ (4) calc-s.mtf11 myris.mtf11 syph.^NVbrm

tarent-c.mtf11

- Perineum:

- Perineo: (9) ant-c.bg2 ant-t.bg2 bry.gk0 *Caust.*bg2 crot-h.bg2,ptk1
*Hep.*k,k1b1,mtf33,ptk1 *Merc.*k,k1b1,mtf33,ptk1 paeon.bg2 *Sil.*k,k1b1,

GENERALS - ABSCESSSES
 SINTOMI GENERALI - ASCESSI

ABSCESSSES: (= SKIN - ABSCESSSES) (= SUPPURATION) V ↗ ⚡

ASCESSI: (= PELLE - ASCESSI) (= SUPPURAZIONE) V ↗ ⚡ (233)

abrot. **Ac-*** acon. agar-cps. ail. all-c. aln. am-c. amar-t. **Ambr.** anac.
 anag. **Anan.** ang. ant-c. ant-t. **ANTHRACI.** **Apis** aran. **Araneae***
 arg-met. arg-n. **ARN.** ars. **Ars-i.** ars-s-f. arund-d. **Asaf.** aur.
Aur-m-n. bac. bad. bap. **Bar-c.** bar-m. **Bell.** **Bell-p.** borx. both. bov.
 brom. **Bry.** bufo calc. **CALC-*** calc-f. **Calc-hp.** **CALC-I.** calc-p.
CALC-S. calc-sil. **CALEN.** **Canth.** caps. **Carb-ac.** carb-an. **Carb-v.**
 carc. cassia-l. **Caust.** cench. **Cham.** **Chel.** **Chin.** chinin-ar. chinin-s.
 cic. cinnb. **Cist.** clem. coc-c. cocc. coloc. **Composit*** con. conch.
 conifer* cortiso. **Croc.** crot-h. cupr. cycl. **Cyclosp.** digox. dros. **Dulc.**
Echi. elaps elat. eucal. euph. euphr. fago. ferr. **Fl-ac.** **Form.** gels.
 graph. **Guaj.** guare. **Gunp.** hecla hell. **HEP.** **Hippoz.** **Hydr.** hydrog.
 hyos. hyper. **Ign.** **Iod.** iodof. jug-r. kali-bi. kali-c. kali-chl. kali-f.
 kali-i. kali-n. **Kali-p.** kali-s. kalm. **Kreos.** **LACH.** **Lap-a.** laur. led. lepr.
Lob. loganiac* **Lyc.** mag-c. mag-f. mag-m. maland. manc. **Mang.**
 mang-act. mangi. matth. med. **MERC.** merc-* merc-aur. merc-c.
 merc-d. merc-i-r. methyl. mez. moni. mur-ac. **Myris.** myrtac* nat-c.
 nat-m. **Nat-s.** nat-sal. nat-sil. **Nit-ac.** nux-m. nux-v. **Ol-j.** olnd. op.
 oper. **Ophidia*** paeon. paro-i. petr. ph-ac. **PHOS.** **Phyt.** pic-ac. **Plat.**
 plb. psil. psor. ptel. puls. **Pyrog.** raja-s. **Ran-b.** ran-s. ranuncul*
 rhod. **Rhus-t.** ruta sabad. sabal sabin. sanic. sars. **Sec.** sel. sep.

sieg. **SIL.** sil-mar. sol-er. spig. spong. squil. stann. staph. **Stram.**
Streptoc. stront-c. **Sul-ac.** sul-i. **Sulph.** **Sulph-*** symph. syph.
 tarent. **Tarent-c.** ter. **Teucr.** teucr-s. ther. thuj. thyr. toxo-g. tub.
 tub-m. v-a-b. vesp. viol-t. **Vip.** vip-a. vitr-cor. wies. yers. zinc.

- **abort; remedies to:**
- **aborto; rimedi all':** (10) apis arn. bell. bry. calc. calc-* **Calc-s.**
Hep. lyc. **Merc.**
- **accompanied by**
- **associati a**
- . **bleeding:**
- . **sangue; trasudazione di:** (2) crot-h. lach.
- .. **dark:**
- .. **scuro:** (2) crot-h. lach.
- .. **uncoagulable:**
- .. **non coagulabile:** (2) crot-h. lach.
- . **diabetes**
- (See **DIABETES MELLITUS - accompanied by - abscesses**)
- . **diabete**
- (See **DIABETE MELLITO - associato a - ascessi**)
- . **fever**
- (See **FEVER - ACCOMPANIED BY - suppuration**)
- . **febbre**
- (See **FEBBRE - ASSOCIATA A - suppurazione**)

GENERALS - ABSCESSSES - fistulous opening; with a
 SINTOMI GENERALI - ASCESSI - fistola; con una

- **fistulous opening; with a:** (= FISTULAE - abscess; fistulous)
- **fistola; con una:** (= FISTOLE - ascesso fistolare) (2) **CALC-S.**
Nat-s.
- **foreign bodies; elimination of:** (= FOREIGN BODIES - expulsion of foreign bodies; excessive) ⚡
- **estranei; eliminazione di corpi:** (= ESTRANEI; CORPI - espulsione eccessiva di corpi estranei) ⚡ (7) anag. arn. cortiso. *Cyclosp.*
Hep. Lob. SIL.
- **gangrenous:**
- **gangrenosi:** (15) anthraci. *Ars. Asaf. Carb-v. Chin.* chinin-s. *Hep. Kreos. LACH. Merc. Nit-ac.* phos. *Sil. Sul-ac.* yers.
- **hasten suppuration; remedies to:** (= discharge; causing abscesses to) (= maturing; not) ⚡
- **accelerare la suppurazione; rimedi per:** (= scoli dagli ascessi; che favoriscono) (= maturano; che non) ⚡ (22) arn. ars. bell. calc. cham. echi. guaj. *Hep.* kreos. lach. lyc. manc. *Merc.* myris. nat-sil. oper. phos. phyt. puls. *Sil.* sulph. tarent.
- **incipient:**
- **incipienti:** (13) apis *Arn.* ars. *Bar-c. Bell. Carb-an.* euph. guaj. *Hep. Lach. Merc.* rhus-t. sil-mar.
- **insect stings; from:**
- **punture di insetti; da:** (1) tarent.

- **malignant:**
- **maligni:** (1) *Tarent-c.*
- **maturing; not**
(See hasten suppuration; remedies to)
- **maturano; che non**
(See accelerare la suppurazione; rimedi per)
- **menses, at:** ⚡
- **mestruazioni; durante le:** ⚡ (1) merc.
- **obstinate:**
- **obstinate:** (1) *Streptoc.*
- **painful:** V ⚡
- **dolorosi:** V ⚡ (7) anthraci. ars. hep. *Pyrog.* sulph. N_V tarent. tarent-c.
- **painless:** V ⚡
- **indolore:** V ⚡ (1) sil. N_V
- **pregnancy agg.; during:**
- **pregnancy agg.; during:** (1) calc.
- **deceased twin fetus in uterus; one:**
- **deceased twin fetus in uterus; one:** (1) calc.
- **purple:**
- **purpurei:** (1) tarent-c.
- **pus** (= PUS)
- **pus** (= PUS)

GENERALS - ABSCESSSES - Internal organs, of
SINTOMI GENERALI - ASCESSI - Interni; di organi

- Internal organs, of:
 - **Interni; di organi:** (5) anthraci. *Canth. LACH.* paro-i. pyrog.
 - **Joints:** ↗
 - **Articolazioni:** ↗ (30) *Ang.* ars-i. bac. calc. *Calc-** calc-f. *Calc-hp.* *Calc-p.* calc-s. conch. conifer* fl-ac. guaj. kali-c. kali-i. mang. *Merc.* myris. nit-ac. ol-j. ph-ac. *Phos. Psor.* puls. *Sil.* stram. ter. *Teucr.* thuj. tub.
 . **chronic:**
 . **cronici:** (1) stram.
 . **About the joints:**
 . **Intorno alle articolazioni:** (6) calc-hp. mang. merc. phos. psor. sil.
 - **Mucous membranes:**
 - **Membrane mucose:** (2) borx. *Sil.*
 - **Muscles, of:** ↗💡
 - **Muscoli; dei:** ↗💡 (2) calc. *calc-**
 . **Deep muscles:**
 . **Muscoli profondi:** (1) *Calc.*
 - **Periosteum:**
 - **Periostio:** (18) ant-c. **ASAF.** aur. bell. *Chin.* cycl. hell. *Kali-bi.* *Merc.* mez. *Ph-ac.* puls. rhod. rhus-t. ruta sabin. *Sil.* staph.
ABSENCES
 (See MIND - UNCONSCIOUSNESS - frequent spells of

unconsciousness)
ASSENZE
 (See MENTE - INCOSCENZA; STATO DI - frequenti crisi di incoscienza)
ABSORPTION of exudates; to facilitate the: (= EXUDATES; to facilitate the absorption of) (= REABSORBENT action)
ASSORBIMENTO DI ESSUDATI; FACILITARE L': (= ESSUDATI; FAVORIRE L'ASSORBIMENTO DI) (= RIASSORBENTE, AZIONE) (8)
Arn. ars. kali-i. kali-m. merc-d. sul-i. *Sulph. Verbe-o.*
ABSORPTION of x-ray
ABSORPTION of x-ray
 - **Bones:**
 - **assorbimento:** (3) cadm-met. cortico. cortiso.
ACCUMULATION
ACCUMULO
 - **fluid**
 - **liquido; di**
 . **Serous membranes**
 (See SWELLING - edematous - internal - Serous membranes)
 . **Membrane sierose; nelle**
 (See GONFIORE - edematoso - interna - Membrane sierose)
ACETONEMIA: (= STOMACH - ACETONEMIA) V V 💡
ACETONEMIA: (= STOMACO - ACETONEMIA) V V 💡 (10) aceton.Nv

RECTUM - FISTULAE
RETTO - FISTOLA

FISTULAE: V

FISTOLA: V (78) *Ac-** nll4 *Aloe* k *Alum.* hr1,k alum-p.k2 am-c.Nbg anan.mtf ant-c.k ars.mtf11 *Arund-d.* mtf aur.k,mtf *Aur-** nll4 **AUR-M.** bro1,c2,hr1,k,mtf,ptk1 aur-s.k2 **BAC.** sne0 bar-m.bro1 bell.k benz-ac.mtf **BERB.** bro1,hr1,k,ptk1 bond.a1 both.mtf bry.k cact.hr1,k,k1b1,mtf33 **CALC.** b4a.de,bg2,hr1,k,ptk1 calc-f.dgt1,mtf *Calc-hp.* mtf **CALC-P.** bro1,hr1,k,mtf,ptk1 calc-s.bro1,k calc-sil.k2 *Calen.* hr1,mtf **CARB-V.** b4a.de,bro1,k,mtf,ptk1 carb-n-s.k,mtf carc.gk6,m1r1, sst **CAUST.** b4a.de,bg2,bro1,hr1,k con.b4a.de crot-h.mtf *Echi.* mtf elaps.gk0 euph-l.mtf *Fl-ac.* bro1,hr1,k,mtf *Graph.* bro1,hr1,k *Gunp.* mtf *Hep.* k *Hippoz.* mtf *Hydr.* bro1,hr1,k,mtf11 ign.hr1,k kali-bi.gk0 **KALI-C.** hr1,k,ptk1 kali-sil.k2 *Kreos.* hr1,k *Lach.* bro1,hr1,k lat-m.mtf *Lyc.* k *Merc.* hr1,k myris.br1,bro1,mtf11 **NIT-AC.** bro1,hr1,k,mrr1,mtf11,mtf33,ptk1 nux-v.b7a.de,bro1 paeon.bro1,c2,mgm0,ptk1,vml3 periproc.mtf11 *Petr.* b4.de,bg2,k *Phos.* bro1,hr1,k psor.mtf puls.bg2,k pyrog.jl2,mtf querc.bro1 rat.bro1 rhus-t.mtf11 *Sep.* hr1,k **SIL.** b4.de,b4a.de,bg2,bro1,c2,hr1,k,mrr1,mtf11,ptk1 silphu.mtf11 *Staph.* hr1,k *Staphycoc.* mtf streptoc.mtf0 *Sulph.* b4.de,b4a.de,bg2,bro1,hr1,k,mrr1,ptk1 *Syph.* k,mtf *Tarent-c.* mtf *Thuju.* b4a.de,bro1,c2,hr1,k,mtf *Vitr-an.* mtf *Vitr-cor.*

- mtf
- accompanied by
- associata a

. palpitations

(See CHEST - PALPITATION of heart - accompanied by - Anus; fistula in)

. palpitazioni

(See TORACE - PALPITAZIONI CARDIACHE - associate a - Anale; fistola)

. Chest; complaints of

(See CHEST - COMPLAINTS of chest - accompanied by - Rectum; fistula in)

. Torace; disturbi del

(See TORACE - DISTURBI DEL TORACE - associati a - Retto; fistola nel)

- alternating with

- alternata con

. Chest; complaints of

(See CHEST - COMPLAINTS of chest - alternating with - Rectum - fistula in)

. Torace; disturbi del

(See TORACE - DISTURBI DEL TORACE - alternati con - Rectum - Retto; fistola nel)

- itching:

- pruriginosa: (1) berb.ptk1

- operation; after:

- operation; after: (2) berb.mtf0 calc-p.mtf0

- pulsating:

- pulsante: (2) *Caust.* hr1,k,ptk1 lach.k2

- tuberculosis; in:

GENERALS - FISTULAE
SINTOMI GENERALI - FISTOLE

FISTULAE: V ↗ ⚡
FISTOLE: V ↗ ⚡ (67) alum.c1,c2 ang.zzz *Asaf.* zzz aur.zzz aur-m.c1,c2 bac.c1,c2 bar-m.c1,c2 berb.c1,c2,ptk1 both.a1 bry.ptk1,sf1.de bufo_{kr1} cact.c1,c2 *Calc.* c1,c2,ptk1,sf1.de *Calc-f.* ptk1,sf1.de calc-hp.sf1.de *Calc-p.* c1,c2,ptk1,sf1.de calc-s.c1,c2,mrr1,sf1.de calc-sil.zzz *Calen.* c1,c2 carb-v.ptk1,sf1.de *Caust.* c1,c2,ptk1,sf1.de cist.zzz con.ptk1,sf1.de cop.c1,c2 cund.c1,c2 eucal.c1,c2 *Fl-ac.* c1,c2,ptk1,sf1.de graph.zzz hecla_{vml3} *Hep.* hr1,kr1,ptk1,sf1.de hydr.c1,c2 iris c1,c2 kali-bi.gk0 kali-c.ptk1 kali-f.stj1 kreos.sf1.de lach.sf1.de **LYC.** ptk1 mag-f.stj1 maland.c1,c2 merc.zzz mez.k13,k2 myris.br1 nat-c.ptk1 *Nat-s.* hr1,kr1 *Nit-ac.* c1,c2,ptk1,sf1.de ol-j.c1,c2 ophidia*_{nll} petr.c1,c2,ptk1,sf1.de *Phos.* c1,c2,hr1,k13,k2,kr1,ptk1,sf1.de phyt.zzz puls.ptk1,sf1.de pyrog.c1,c2 querc.c1 querc-r.c2 ranuncul*_z **SIL.** br1,c1,c2,hr1,k13,k2,kr1,mrr1,ptk1,sf1.de stram.ptk1 stront-c.sf1.de succ-ac.zzz *Sulph.* k13,k2,ptk1,sf1.de *Sulph-**_{nll4} syph.k13,k2 thuj.sf1.de *Tub.* c1,sf1.de tub-k.c1 tub-m.zzz

- abscess; fistulous
(See **ABSCESSSES** - fistulous opening; with a)
- **accesso fistolare**
(See **ASCESSI** - fistola; con una)
- accompanied by
- associate a
 . ulcers: V ⚡
 . ulcere: V ⚡ (2) ranuncul*_{mtf0} sil._{Nvbrm}

- chronic:
- **croniche:** (1) stram._{mtf33}

- operation; after: (= INJURIES - operation - ailments from - fistulae; for) V ↗ ⚡
- **operazione; dopo:** (= LESIONI O TRAUMI - operazione - disturbi da - fistola; per) V ↗ ⚡ (9) berb.k2 calc.k2 calc-p.c1,k2,ptk1 caust.k2 graph.k2 phos._{Nvbrm} sil.k2 sulph.k2 thuj.k2

- ulcers of the skin; with
(See **SKIN - ULCERS** - fistulous)
- **Pelle; con ulcere della**
(See **PELLE - ULCERE** - fistolose)

- Bones, of:
- **Ossa; delle:** (21) ang.mg1.de,sf1.de *Asaf.* mg1.de,sf1.de aur.sf1.de bufo_{kr1} calc-f.bg2,mg1.de,mtf11,sf1.de,sti calc-hp.bg2,sf1.de calc-p.mg1.de calc-sil.mg1.de fl-ac.mg1.de *Hep.* bg2,kr1,sf1.de lyc.sf1.de merc.sf1.de mez.k *Nat-s.* c1,kr1 *Ol-j.* kr1 phos.bg2,mg1.de,mtf11,sf1.de **SIL.** bg2,k2,mg1.de,sf1.de stront-c.mtf11 succ-ac.mtf11 tub.mtf11 tub-m.jl2

- Glands:
- **Ghiandole:** (8) cist.sf1.de lyc.sf1.de merc.sf1.de nit-ac.sf1.de *Phos.* k phyt.sf1.de *Sil.* k *Sulph.* k

- Joints:
- **Articolazioni:** (6) *Calc.* k hep.k ol-j.c2,k **PHOS.** k,mtf33 **SIL.** k *Sulph.* k

FLABBY feeling: ↗ ⚡

Pathophysiology of Crohn Disease

- Noncaseating **granulomas** can occur in lymph nodes, peritoneum, the liver, and all layers of the bowel wall
- Although pathognomonic when present, granulomas are not detected in about half of patients with Crohn disease
- The presence of granulomas does not seem to be related to the clinical course



Pathophysiology of Crohn Disease

- Segments of diseased bowel are sharply demarcated from adjacent normal bowel (called skip areas), hence the name regional enteritis
- About 35% of Crohn disease cases involve the ileum alone (ileitis)
- About 45% involve the ileum and colon (ileocolitis), with a predilection for the right side of the colon
- About 20% involve the colon alone (granulomatous colitis), most of which, unlike ulcerative colitis, spares the rectum

MORBI - INFLAMMATION - Abdomen, peritonitis, enteritis - Ileum terminalis, Crohn's disease

. Ileum terminalis, Crohn's disease: (7) am-caust.j but-ac.sp carc.

mlr hoit.jl merc-c.gg prot.vs raja-s.jl

. Ileo-caecal: (1) lac-d.c

. Inguinal glands: (32) anan.a apisbro ars.bro aur.bro bac.bro *Bar-c*.bro

bar-m.bro bell.mgm0 bufo.mgm0 calc.k carb-an.mgm0 clem.mgm0 cur.a

dulc.mgm0 graph.mgm0 hep.c kali-i.bro *Merc*.mgm0 *Merc-i-f*.bro *Merc-i-r*.

mgm0 merc-sul.kr *Nit-ac*.hr oci.bro osm.a pall.bro pin-s.bro *Puls*.mgm0

Rhus-t.mgm0 sarr.a *Sil*.mgm0 sulph.bro xero.bro

➤ [VENTER - ABDOMEN - INFECTIONS AND INFLAMMATIONS - BUBO](#)

➤ [VENTER - ABDOMEN - SWELLING - Inguinal region](#)

.. **right:** (1) osm.a

. Liver: (123) **ACON**.mgm0 *Act-sp*.kr adlu.jl aesc.hl alco.a aloe.gm alum.b

am-c.b ambr.b anag.kr anan.mgm0 ant-c.k *Ant-t*.j apis.mgm0 arn.k **ARS**.

mgm0 ars-i.mgm0 asaf.j astac.hr *Aur*.b aur-m.k bapt.k **BELL**.kr bol-la.btw

Bry.mgm0 *Calc*.mgm0 calc-f.jl calea-zc.jl *Camph*.mgm0 cann-s.b canth.b

Caps.b carc.fb *Card-m*.mgm0 *Cham*.mgm0 **CHEL**.mgm0 chelo.vs chim.kr

Chin.mgm0 cic.b cocc.mgm0 coloc.hs *Corn*.kr crot-h.jsi cub.a cupr.mgm0

cupr-act.j dig.b dol.dx eup-per.k euph-c.ah fl-ac.btw *Flor-p*.mg graph.b

grin.a guat.sp *Hep*.mgm0 *Hippo*.mgm0 *Hydr*.hr ign.mgm0 iod.mgm0

kali-ar.k kali-bi.b *Kali-c*.mgm0 kali-chl.bro kali-i.bro kali-n.b kali-p.mgm0

Lach.mgm0 *Laur*.b lept.kr **LYC**.mgm0 mag-c.b *Mag-m*.mgm0 mand.mg

mang.mgm0 mang-m.lsr mang-s.c med.alj menis.hl *Merc*.mgm0 merc-c.hs

merc-d.j morg-g.ptj nat-ar.mgm0 nat-c.mgm0 *Nat-m*.mgm0 **NAT-S**.mgm0

Nit-ac.mgm0 nit-m-ac.bro nux-m.b **NUX-V**.mgm0 ost.vs petr.b *Ph-ac*.kr

Phos.mgm0 phyt.kr plb.hs *Podo*.kr *Psor*.mgm0 *Ptel*.kr puls.mgm0 ran-b.b

ran-s.jsi rob.a sang.btw sarr.a sec.mgm0 sel.jsi sep.k sil.b solin.hs *Stann*.

he staph.mgm0 stel.c sulfa.sp *Sulph*.b tab.mgm0 tell.hs verat-v.btw vip.bro

vip-a.jl wies.a

➤ [chronic - hepatitis](#)

.. **ascites, with:** (1) chim.c

.. **chronic:** (35) adlu.jl *Arn*.mgm0 aur.hr *Bell*.kr calc-f.jl calea-zc.jl carc.

fb *Card-m*.mgm0 chelo.vs *Corn*.mgm0 crot-h.mgm0 flor-p.jl *Iod*.sf kali-c.jl

Lach.mgm0 **LYC**.mgm0 mag-m.mgm0 mand.mg nat-c.mgm0 *Nat-m*.mgm0

NAT-S.mgm0 *Nit-ac*.mgm0 *Nux-v*.mgm0 *Phos*.mgm0 *Phyt*.kr *Podo*.kr

Psor.mgm0 *Ptel*.kr puls.k ran-s.mgm0 sel.mgm0 *Sil*.kr stann.mg *Sulph*.

mgm0 vip-a.jl

.. **fear, from:** (1) acon.fyz

.. **infectious:** (1) carc.mlr

.. **mortification, after:** (1) *Lyc*.mgm0

.. **newborns, in**

.. **vexation, after:** (1) *Cham*.mgm0

.. **right lobe:** (1) ost.vs

. Mesenteric glands: (21) ars.hs ars-i.bro bac.bro bar-c.bro bar-m.bro

ABDOMEN - INFLAMMATION - Intestines - Ileum

ADDOME - INFIAMMAZIONE - Intestino - Ileo

. Ileum: (= ILEITIS)
. Ileo: (= ILEITIS) (3) but-ac.sp1 toxo-g.jl2 yers.jl2
.. follicular:
.. follicolare: (1) toxo-g.jl2
.. segmentary:
.. segmentario: (1) toxo-g.jl2
- Large intestine
 (See Colon)
- Crasso; intestino
 (See Colon)
- Liver: (= HEPATITIS) (= MONONUCLEOSIS) (= GENERALS - HEPATITIS) (= GENERALS - INFLAMMATION - Liver; of) **V** **💡**
- Fegato: (= EPATITE) (= MONONUCLEOSI) (= SINTOMI GENERALI - EPATITE) (= SINTOMI GENERALI - INFIAMMAZIONE - Fegato; del) **V** **💡**
 (143) **ACON.**b7.de,bg2,br01,c2,k,ptk1 act-sp.bro1,c2 adlu.jl aesc.Nvdyc1, mld3 alco.hu4 aloe.mld4,mrr1 alum.bg2 am-c.bg2 ambr.bg2 anag.hr1 anan. k,mtf0 **Androg-p.**mtf11 ant-c.k2 apis.k arg-n.mrr1 **Arn.**k,k2 **ARS.**bg2,br01,k, ptk1 ars-i.k astac.kr1 **Aur.**b4a.de,bg2,br01,k2,kr1 aur-m.k2 bapt.k2 **BELL.** b4a.de,bg2,k,kr1,ptk1,tl1 berb.Nvdyc1,itm,mld3,mld4,mld5,pkj1 **Bold.**mtf0 **Brom.**b4a.de **Bry.**b7.de,b7a.de,bg2,br01,k **Calc.**bg2,k calc-f.jl,mg1.de calea-zc.jl **Camph.**k cann-xyz.bg2 canth.b7.de,b7a.de,bg2 **Caps.**bg2 carc. gk6,mlr1 **Card-m.**k cean.Nvdyc1,mld5 **Cham.**b7.de,b7a.de,bg2,br01,k **CHEL.**

bg2,br01,k,mrr1,ptk1,tl1 **Chin.**b7a.de,bg2,k,mrr1,mtf33 chion.zzz **Chol.**mtf0 cic.bg2 cocc.b7.de,b7a.de,bg2,k coli.jl2 **Composit***mtf0 cordyc.mp4 **Corn.** br01,c1,k crot-h.k,mld3,mld5 cupr.k **Curc-lo.**zzz dig.bg2,dyc1,mrr1,plr1 **Diosm.**br1 dol.mrr1 elaps.Nvmld ephe.sne0 eup-per.k2 flor-p.mg1.de graph. bg2 guat.sp1 haliae-lc.ebh **Hep.**bg2,br01,k **Hippoz.**k hydr.a2,mld4 ign.b7.de, bg2,k iod.bg2,br01,k,sf1.de ip.zzz iris.Nvpkj1 kali-ar.k2 kali-bi.bg2,sne0 **Kali-c.** bg2,jl,k,sf1.de kali-chl.br1 kali-i.br01 kali-m.Nvmld5 kali-n.bg2 kali-p.k **Lach.** b7a.de,bg2,br01,k,mrr1,mtf33 lact.zzz **Laur.**b7a.de,bg2 leont-l.mtf0 lept.Nv dyc1,mld5 lob.zzz loxo-lae.bnm12 loxo-recl.bnm10 **LYC.**b4a.de,bg2,k,mrr1, ptk1 mag-c.bg2,mrr1 **Mag-m.**b4a.de,bg2,k,mrr1,ptk1 malar.jl2 mand.mg1.de mang.k mang-s.c2 med.zzz **Merc.**b4.de,b4a.de,bg2,br01,k merc-d.br01 **Methot.**mtf0 morg.awy1 **Myric.**mtf0 nat-ar.k nat-c.b4a.de,bg2,k **Nat-m.** b4a.de,bg2,k **NAT-S.**br01,k,mrr1,mtf33,ptk1 **Nit-ac.**k nit-m-ac.br1 nux-m. bg2 **NUX-V.**b7.de,bg2,k,mrr1,ptk1 p-benzq.mtf11 pelarg-o.stj petr.bg2 ph-ac.b4a.de **Phos.**br01,k,mrr1,tl1 phyll-a.mtf0 **Phyll-n.**mtf0 phyt.k,kr1 pip-m.bsm **Plb.**zzz **Podo.**k,kr1,mrr1 **Psor.**br01,k **Ptel.**k,kr1,mld5,mrr1 puls. b7.de,b7a.de,bg2,k ran-b.bg2 ran-s.k **ranuncul***mtf0 sang.hr1 scroph-xyz. c2,mtf0 sec.b7.de,b7a.de,bg2,k sel.k sep.b4a.de,k2 **Sil.**bg2,br01,kr1 sol-v.Nv dyc1,pkj1 stann.jl,mg1.de staph.k stel.br01,c2 still.mtf0 sulfa.sp1 sulfonam.jl **Sulph.**b4a.de,bg2,br01,k,mld3,mrr1,pkj1 tab.k tarax.Nvdyc1,pkj1 thuj.zzz

Intestines - ILEUM, inflamed

ILEUM, inflamed: (2) *ars-s-f.mp3 Podo.mp3*
ILEUS, obstruction of intestines: (68) *acon.mp3 aesc.mp3 ALUM.mp3 ammc.mp3 Anac.mp3 ant-t.mp3 apoc.mp3 arg-n.mp3 arn.mp3 ars.mp3 asaf.mp3 atro.mp3 bell.mp3 bry.mp3 calad.mp3 cand-al.mp3 cann-s.mp3 Caps.mp3 Carb-an.mp3 carb-v.mp3 castm.mp3 Caust.mp3 cham.mp3 chin.mp3 cocc.mp3 Colch.mp3 coloc.mp3 cupr.mp3 gels.mp3 Graph.mp3 kali-bi.mp3 Kali-c.mp3 karw-h.mp3 kreos.mp3 lac-d.mp3 Lach.mp3 lob.mp3 lyc.mp3 merc.mp3 merc-c.mp3 nat-m.mp3 nit-ac.mp3 nux-v.mp3 OP.mp3 phos.mp3 pitu-p.mp3 plat.mp3 PLB.mp3 pyrog.mp3 rhus-t.mp3 ric.mp3 ruta.mp3 samb.mp3 Sars.mp3 sec.mp3 Sep.mp3 sil.mp3 sol-t-ae.mp3 staph.mp3 stront-c.mp3 sulph.mp3 tab.mp3 tann-ac.mp3 tarent.mp3 thuj.mp3 verat.mp3 visc.mp3 zinc.mp3*
- paralysis, of intestines: (14) *acon.mp3 aesc.mp3 apoc.mp3 arn.mp3 bell.mp3 cand-al.mp3 carb-v.mp3 merc-c.mp3 OP.mp3 Phos.mp3 pitu-p.mp3 PLB.mp3 Sec.mp3 visc.mp3*
. operation, laparotomy, after: (6) *acon.mp3 Arn.mp3 bell.mp3 Carb-v.mp3 merc-c.mp3 OP.mp3*
. sensation of: (1) *acon.mp3*
- paralytic, ileus of transverse colon: (1) *stront-c.mp3*
- sensation, of: (1) *nat-m.mp3*
- volvulus: (15) *ars.mp3 bell.mp3 cham.mp3 cocc.mp3 coloc.mp3 lyc.mp3*

nit-ac.mp3 nux-v.mp3 plat.mp3 rhus-t.mp3 sil.mp3 sulph.mp3 thuj.mp3 verat.mp3 zinc.mp3
IMPACTION, of bowels: (13) *Alum.mp3 BELL.mp3 bell-p.mp3 Caust.mp3 coloc.mp3 gels.mp3 lac-d.mp3 Lach.mp3 OP.mp3 PLB.mp3 pyrog.mp3 ric.mp3 ruta.mp3*
- injury, after mechanical: (2) *bell-p.mp3 ruta.mp3*
- intussusception: (25) *Acon.mp3 Arn.mp3 ARS.mp3 Bell.mp3 Bry.mp3 Colch.mp3 Coloc.mp3 Cupr.mp3 kali-bi.mp3 kreos.mp3 Lach.mp3 Lob.mp3 Lyc.mp3 Merc.mp3 Nux-v.mp3 OP.mp3 Phos.mp3 PLB.mp3 Rhus-t.mp3 Samb.mp3 sulph.mp3 tab.mp3 tarent.mp3 thuj.mp3 VERAT.mp3*
- paralysis: (4) *OP.mp3 Phos.mp3 PLB.mp3 Sec.mp3*
INACTIVITY, of: (4) *aeth.mp3 ALUM.mp3 Op.mp3 phys.mp3*
INDURATION, during jaundice: (1) *plb.mp3*
INFLAMMATION, intestines: (37) *ACET-AC.mp3 ACON.mp3 alco.mp3 aloe.mp3 ANT-T.mp3 APIS.mp3 BELL.mp3 BRY.mp3 Cact.mp3 canth.mp3 Cham.mp3 Colch.mp3 cop.mp3 crot-h.mp3 cupr-act.mp3 cupr-s.mp3 euph-c.mp3 gamb.mp3 grat.mp3 jal.mp3 jug-c.mp3 kali-i.mp3 kali-s.mp3 kali-t.mp3 Lach.mp3 lol.mp3 lycps-v.mp3 Merc.mp3 mez.mp3 Ox-ac.mp3 phos.mp3 plb.mp3 rhus-t.mp3 sabin.mp3 sulph.mp3 TER.mp3 verat-v.mp3*
- acute, catarrhal, during damp weather, warm or cold: (1) *Gels.mp3*
- children, in, from milk and farinaceous diet: (1) *Lyc.mp3*

Pathophysiology of Crohn Disease

- Occasionally, the entire small bowel is involved (jejunoileitis)
- The stomach, duodenum, or esophagus is clinically involved only rarely, although microscopic evidence of disease is often detectable in the gastric antrum, especially in younger patients
- In the absence of surgical intervention, the disease almost never extends into areas of small bowel that are not involved at first diagnosis



Classification of Crohn Disease

Crohn disease is categorized into 3 principal patterns:

1. primarily inflammatory, which after several years commonly evolves into
2. primarily stenotic or obstructing or
3. primarily penetrating or fistulizing

These different clinical patterns dictate different therapeutic approaches



Complications of Crohn Disease

- There is an increased risk of cancer in affected small-bowel segments
- Patients with colonic involvement have a long-term risk of colorectal cancer equal to that of ulcerative colitis, given the same extent and duration of disease



Complications of Crohn Disease

Chronic malabsorption may cause nutritional deficiencies, particularly of vitamins D and B12.



Complications of Crohn Disease

- Toxic megacolon is a rare complication of colonic Crohn disease
- It is a clinical syndrome of ileus accompanied by radiographic evidence of colonic dilation; many cases must be treated aggressively with surgical intervention



Symptoms and Signs of Crohn Disease

The **most common initial manifestations** of Crohn disease are:

- Chronic diarrhea with abdominal pain, fever, anorexia, and weight loss
- The abdomen is tender, and a mass or fullness may be palpable



Symptoms and Signs of Crohn Disease

- Severe rectal bleeding is unusual except in isolated colonic disease, which may manifest similarly to ulcerative colitis
- Some patients present with an acute abdomen that simulates acute appendicitis or intestinal obstruction
- About 33% of patients have perianal disease (especially fissures and fistulas), which is sometimes the most prominent or even initial complaint



Symptoms and Signs of Crohn Disease

In children, extraintestinal manifestations frequently predominate over gastrointestinal (GI) symptoms; arthritis, fever of unknown origin, anemia, or growth retardation may be a presenting symptom, whereas abdominal pain or diarrhea may be absent



Symptoms and Signs of Crohn Disease

With **recurrent disease**, symptoms vary

- Pain is most common and occurs with both simple recurrence and abscess formation
- Patients with severe flare-up or abscess are likely to have marked tenderness, rebound, and a general toxic appearance
- Stenotic segments may cause bowel obstruction, with colicky pain, distention, obstipation, and vomiting
- Adhesions from previous surgery may also cause bowel obstruction, which begins rapidly, without the prodrome of fever, pain, and malaise typical of obstruction due to a Crohn disease flare-up
- An enterovesical fistula may produce air bubbles in the urine (pneumaturia)
- Draining cutaneous fistulas may occur
- Free perforation into the peritoneal cavity is unusual



Symptoms and Signs of Crohn Disease

Chronic disease causes a variety of systemic symptoms, including fever, weight loss, malnutrition, and other extraintestinal manifestations of IBD



Diagnosis of Crohn Disease

- Barium x-rays of the small bowel
- Abdominal CT (conventional or CT enterography)
- Sometimes barium enema, magnetic resonance (MR) enterography, upper endoscopy, colonoscopy, and/or video capsule endoscopy



Diagnosis of Crohn Disease

Crohn disease should be suspected in a patient with inflammatory or obstructive symptoms or in a patient without prominent GI symptoms but with perianal fistulas or abscesses or with otherwise unexplained arthritis, erythema nodosum, fever, anemia, or (in a child) stunted growth



Diagnosis of Crohn Disease

- A family history of Crohn disease also increases the index of suspicion
- Similar symptoms and signs (eg, abdominal pain, diarrhea) may be caused by other GI disorders, particularly ulcerative colitis



Diagnosis of Crohn Disease

- Differentiation from ulcerative colitis may be an issue in the 20% of cases in which Crohn disease is confined to the colon
- However, because treatment is similar, this distinction is critical only when surgery or experimental therapy is contemplated



Diagnosis of Crohn Disease

- Patients presenting with an acute abdomen (either initially or during a relapse) should have flat and upright abdominal x-rays and an abdominal CT scan
- These studies may show obstruction, abscesses or fistulas, and other possible causes of an acute abdomen (eg, appendicitis)
- Ultrasonography may better delineate gynecologic pathology in women with lower abdominal and pelvic pain



Laboratory tests in Crohn Disease

- Laboratory tests should be done to screen for anemia, hypoalbuminemia, and electrolyte abnormalities.
- Liver tests should be done; elevated alkaline phosphatase and gamma-glutamyl transpeptidase levels in patients with major colonic involvement suggest possible primary sclerosing cholangitis
- Leukocytosis or increased levels of acute-phase reactants (eg, erythrocyte sedimentation rate, C-reactive protein) are nonspecific but may be used serially to monitor disease activity

Laboratory tests in Crohn Disease

- To detect nutritional deficiencies, levels of vitamin D and B12 should be checked every 1 to 2 years
- Additional laboratory measurements, such as levels of water-soluble vitamins (folic acid and niacin), fat-soluble vitamins (A, D, E and K), and minerals (zinc, selenium, and copper), may be checked when deficiencies are suspected

Laboratory tests in Crohn Disease

All patients with inflammatory bowel disease (IBD), whether male or female, young or old, should have their bone mineral density monitored



Laboratory tests in Crohn Disease

- Perinuclear antineutrophil cytoplasmic antibodies are present in 60 to 70% of patients with ulcerative colitis and in only 5 to 20% of patients with Crohn disease
- Anti-Saccharomyces cerevisiae antibodies are relatively specific for Crohn disease
- However, these tests do not reliably separate the 2 diseases and they are not recommended for routine diagnosis
- Additional antibodies such as anti-OmpC and anti-CBir1 are now available, but the clinical value of these supplementary tests is uncertain; some studies suggest that high titers of these antibodies have adverse prognostic implications

Prognosis for Crohn Disease

- Established Crohn disease is rarely cured but is characterized by intermittent exacerbations and remissions
- Some patients have severe disease with frequent, debilitating periods of pain
- However, with judicious medical therapy and, where appropriate, surgical therapy, most patients function well and adapt successfully



Prognosis for Crohn Disease

- Disease-related mortality is very low
- GI cancer, including cancer of the colon and small bowel, is the leading cause of excess Crohn disease-related mortality
- Thromboembolic complications (especially during active Crohn colitis) also may cause death
- About 10% of people are disabled by Crohn disease and the complications it causes



Treatment of Crohn Disease

- Loperamide or antispasmodics for symptom relief
- 5-Aminosalicylic acid (5-ASA) or antibiotics
- Other drugs depending on symptoms and severity (eg, immunomodulating drugs and biologic agents)
- Sometimes surgery



Key points

- Crohn disease typically affects the ileum and/or colon but spares the rectum (which is invariably affected in ulcerative colitis)
- Intermittent areas of diseased bowel are sharply demarcated from adjacent normal bowel (called skip areas)
- Symptoms primarily involve episodic diarrhea and abdominal pain; gastrointestinal bleeding is rare
- Complications include abdominal abscesses and enterocutaneous fistulas
- Treat mild to moderate disease with 5-aminosalicylic acid and/or antibiotics (eg, metronidazole, ciprofloxacin, rifaximin)
- Treat severe disease with corticosteroids and sometimes immunomodulators (eg, azathioprine) or biologics (eg, infliximab, vedolizumab, ustekinumab)
- About 70% of patients ultimately require an operation, typically for recurrent intestinal obstruction, intractable fistulas, or abscesses



CHRON DISEASE

Small bowel is involved in 80% of cases.

Rectum is often spared; colonic involvement is usually right-sided.

Gross rectal bleeding is rare, except in 75–85% of cases of Crohn colitis.

Fistula, mass, and abscess development is common.

Perianal lesions are significant in 25–35% of cases.

On x-ray, bowel wall is affected asymmetrically and segmentally, with skip areas between diseased segments.

Endoscopic appearance is patchy, with discrete ulcerations separated by segments of normal-appearing mucosa.

Microscopic inflammation and fissuring extend transmurally; lesions are often highly focal in distribution.

Epithelioid (sarcoid-like) granulomas are detected in bowel wall or lymph nodes in 25–50% of cases (pathognomonic).

ULCERATIVE COLITIS

Disease is confined to the colon.

Rectum is invariably involved; colonic involvement is usually left-sided.

Gross rectal bleeding is always present.

Fistulas do not occur.

Significant perianal lesions never occur.

Bowel wall is affected symmetrically and uninterruptedly from rectum proximally.

Inflammation is uniform and diffuse.

Inflammation is confined to mucosa except in severe cases.

Typical epithelioid granulomas do not occur.

CASE

Woman, 42 years old
Colitis ulcerosa
2015. October

Roberto Petrucci - Viktória Németh

Medication

Drugs now:

Salazopyrin

Drugs in the past and the duration of taking:

Steroid - 2 yrs

Cyclosporine - 2,5 yrs

Methotrexate - 2,5 yrs

Salazopyrin - 15 yrs

Imuran - 0,5 yrs

Homeopathic remedies in the past

Carcinosin

Sepia

Lycopodium

Natrium muriaticum

Ferrum phos

Family history

Mother: colitis

Grandmother (maternal) : cancer

Grandfather (paternal) : cancer

Sister: colitis

Childhood diseases

She suffered from tonsillitis, 2 times a year, in winter and in spring, they did a surgery when she was 8 yrs old.

Menses

12 yrs old the first
No problem around it

Delivery:

29 yrs old - girl

32 yrs old - girl

Surgery

38 yrs old - both mammae mastectomy, then chemotherapy

8 yrs old - tonsils

Colitis ulcerosa

She has to go to the bathroom 30 times a day, around in every 20 minutes.

The stool is slimy, bad odour and bloody

Flatulence and constriction feeling in the abdomen.

Pain, but after passing stool it a bit better.

Mammae

4 yrs ago (in 2011) they did mastectomy, but they found lymphoma under the armpit, so they did chemotherapy

Extremities

After the diagnose of colitis ulcerosa she suffered from leg ulcer.

She is getting ferrum intravenous

Joints problem: knee and shoulders

Wandering pains and sudden pain

General

She like to eat sweet

Drink milk

Thirst with the desire to drink cold water

Dreams

I am travelling on the train, finally I am on my way.

I see ginger-bread houses.

Childhood

Mother was very dictatorial and shouted a lot.

She was in stress when the mother showed her anger and just wanted to be little and crouch down herself; being invisible

Family

My husband is caring me so much.

Stress in the life

Travelling

My parents

Mother - during childhood

Her story

I did not do any carrier, after my 2 delivery I was fired, then the problems started. According to the family decision, I never continued to work again and made myself into a retirement status.

I like so much staying close to the sea-side, I feel myself at home there.

Before I had breast cancer I was depressed.

- I had no my own freedom
- my mother denied me everything, I could not go to the university to study
- I was always a good girl
- I got to know my husband at my age of 3.

- I do not want that other can tell me what to do

When she worked, she had a terrible boss:

- bossy
- just his opinion existed
- he never accepted others opinion
- he threatened everyone
- she had always cramp in the abdomen when worked

She would like to earn a lot of money,
because just money can give the safety
feeling.

She is always making plans, for her it is
important to see the steps and knows what
will be the next.

She is very realistic.

She is seeing the world in cube.

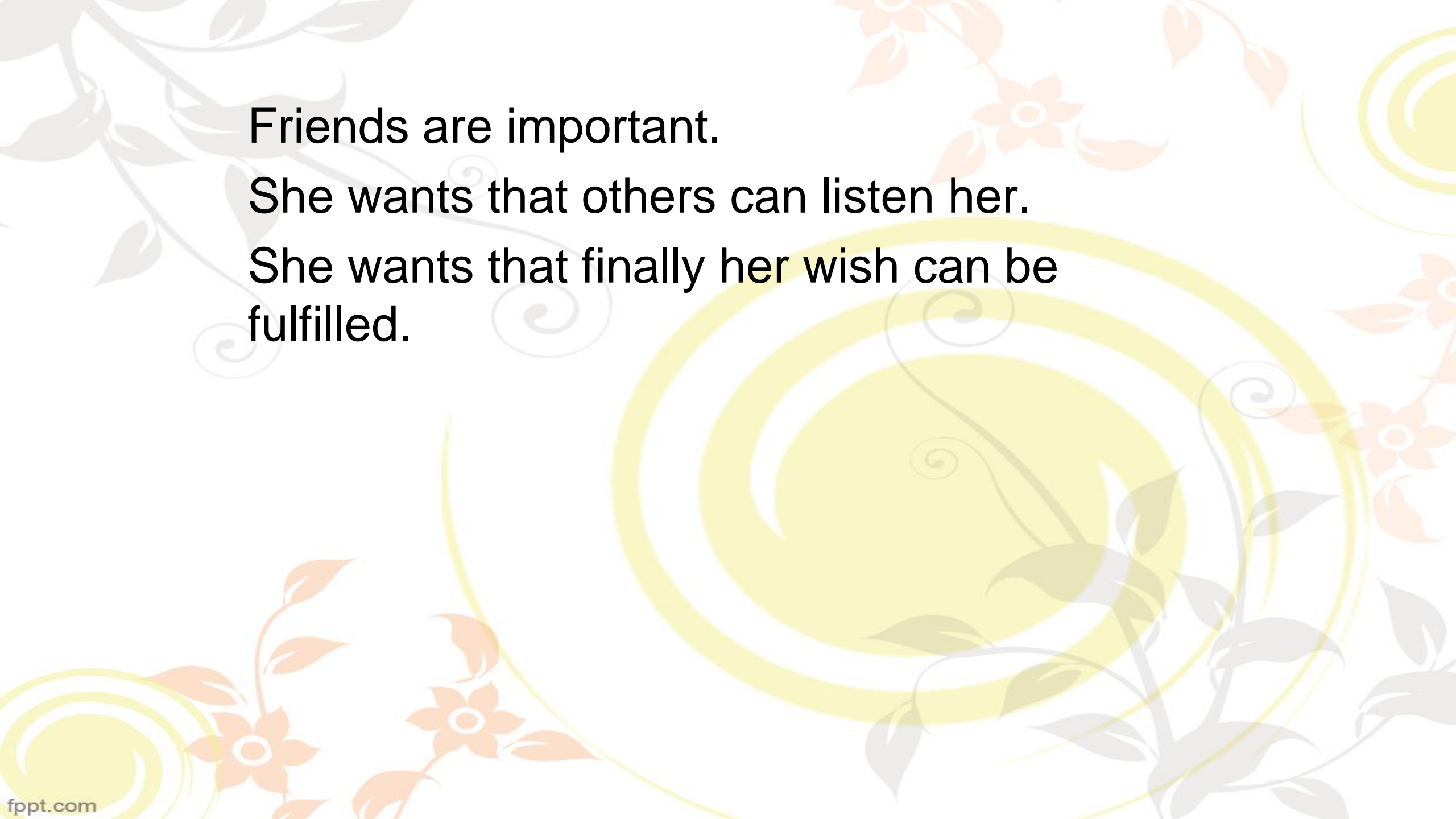

Friends are important.
She wants that others can listen her.
She wants that finally her wish can be fulfilled.

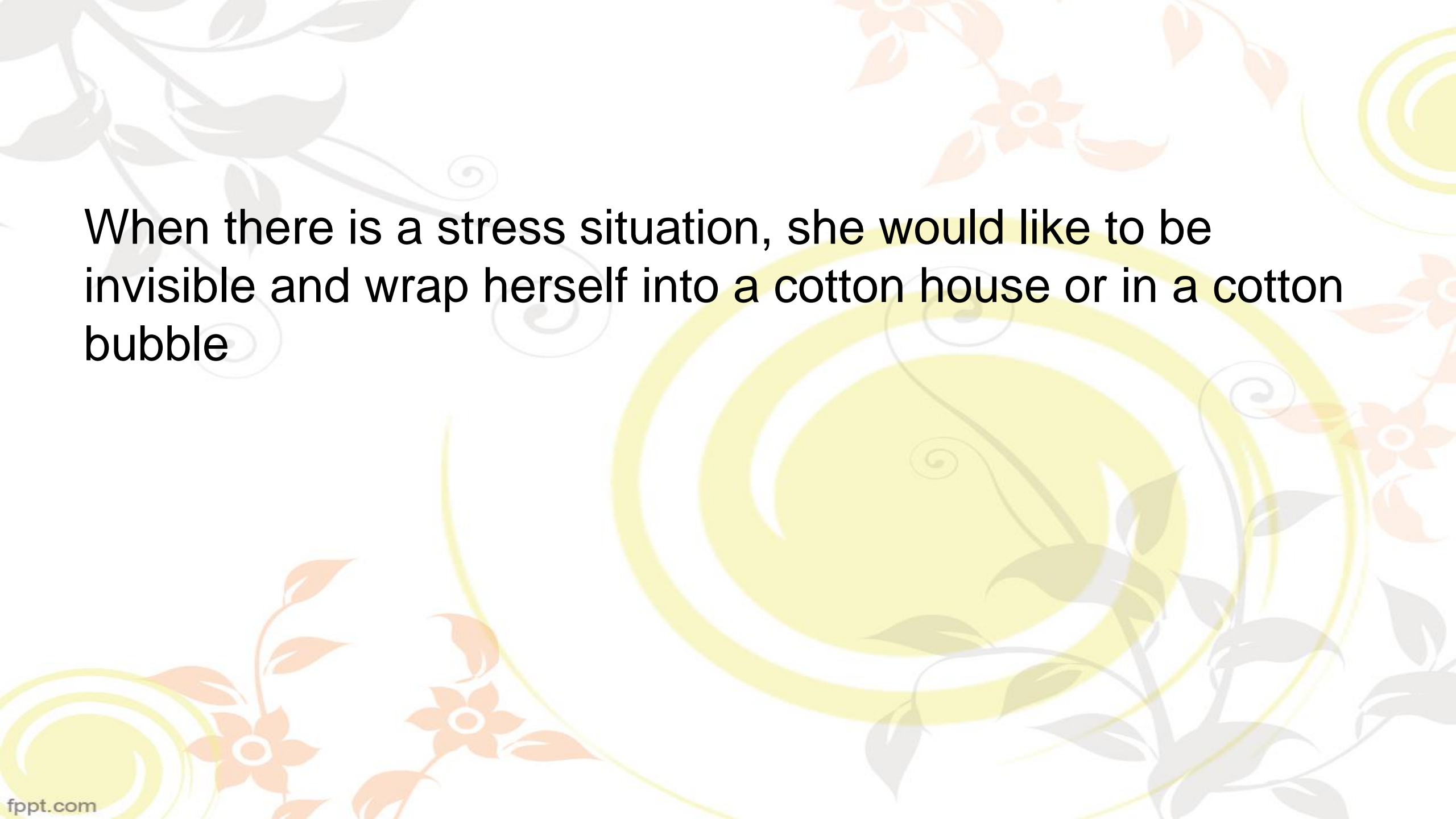

When there is a stress situation, she would like to be invisible and wrap herself into a cotton house or in a cotton bubble

We worked together, all the students in the group + the supervisor teacher.

Essence:

Hiding

Protection (cotton)

Money

Being appreciated

Own will

Method:

Yakir, 3rd row topic, that is the stuck in the early childhood

- nourishment
- cotton like wrapping
- safety
- my will
- gastro-intestinal problem
- protection
- generation colitis

Yakir 3rd row: Infancy (Will and shame)

- autonomy
- achieving control
- acquisition of first power
- first separation from mother
- keeping
- holding your own
- formation of the will
- shame
- criticism
- failure
- being one's self vs. dependence and self-doubt

Plant group:

Malvales (Column 4)

- impaired metabolism, overreacting
- mother-baby, attachment / estrangement, pregnancy and labour
- abandonment, separation, attachment or detachment
- early maturation, responsibility for the family, pleasing others, always “ok”
- discrepancy between inner being and social facade, false EGO, self-blame
- existential insecurity and suspiciousness
- fear of animals and insects

REMEDY

THEOBROMA CACAO

LM 3 (3 globules in 1,5 dl water)

1 sip in every alternate day

First follow up

2015.12.05. - classroom

Nothing happened

My joint are painful

I feel myself humiliated

At my childhood my mother told me what to do and I did not react to avoid the physical punishment.

At school, the teacher did not like me, but I do not know why, I was a good girl.

I am angry, I am crying, I am shouting, I am destroying things, why no one loves me ?
Why is that whatever I do it is not good?

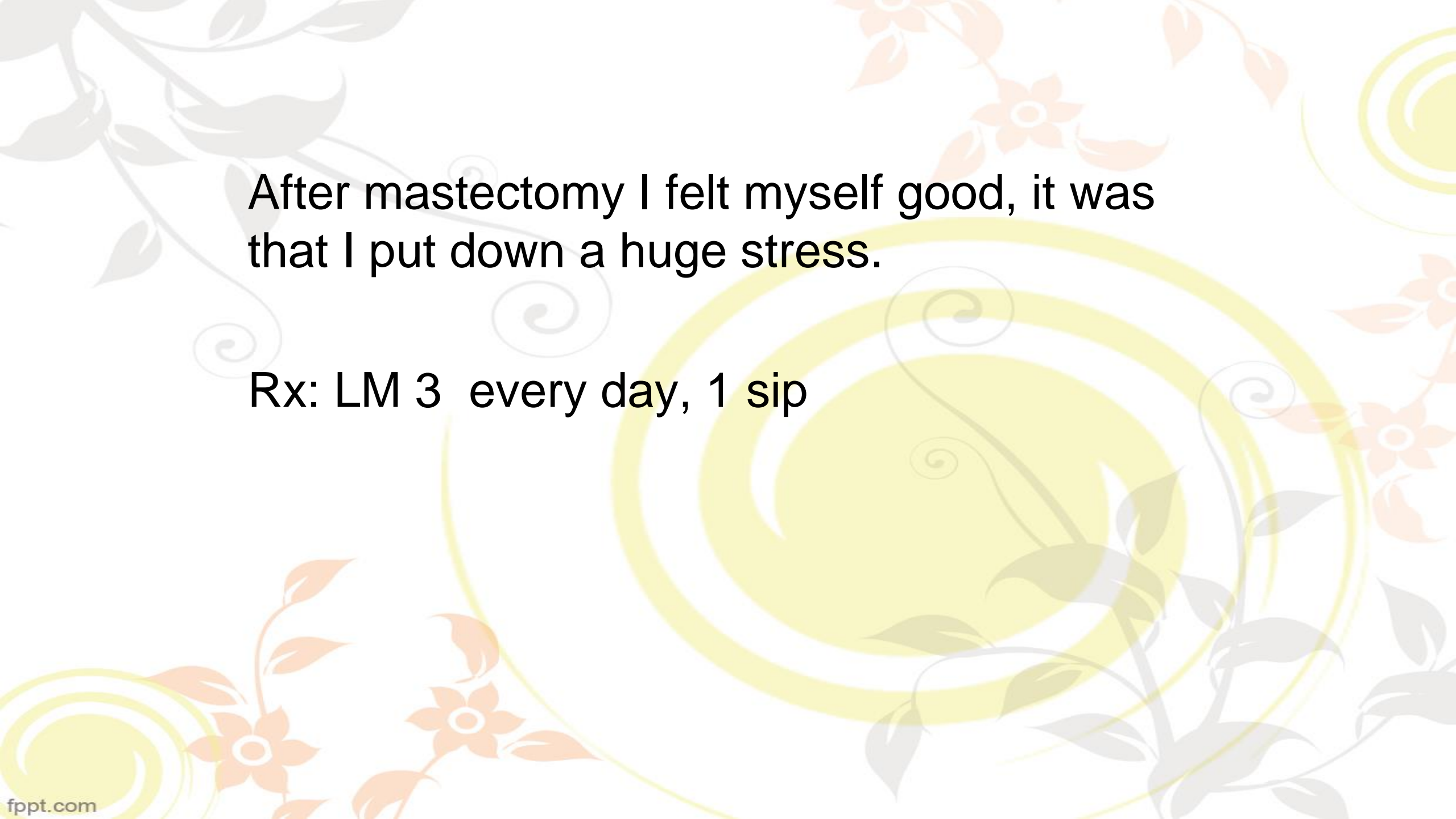

After mastectomy I felt myself good, it was that I put down a huge stress.

Rx: LM 3 every day, 1 sip

After 2 weeks: (worked in the classroom alone)

Nothing happened, joints pain, tired, 30x bathroom

Suggestions from other students: Lac caninum (she feels herself not appreciated)

Other teacher suggestion: Staphysagria (not appreciated)

Rx: LM 4, 1 sip daily

After 2 weeks:

Nothing happened

Rx: LM 5, 1 sip daily

After 2 weeks:

Nothing happened

2nd follow up

2016.01.23. classroom

I want to learn, I want to work, I want to be the boss.

I want to drive the car, I want to be independent from my husband.

I want that my mother can ask sorry from me what she did with me -
this would be a huge punishment for her.

Suggestion:

Cerium oxydatum 1M (because Scholten told that an autoimmune disease we can treat good with Lanthanides)

Also Lac caninum and Staphysagria came back again as an idea



I became rebellious !

And I gave a remedy

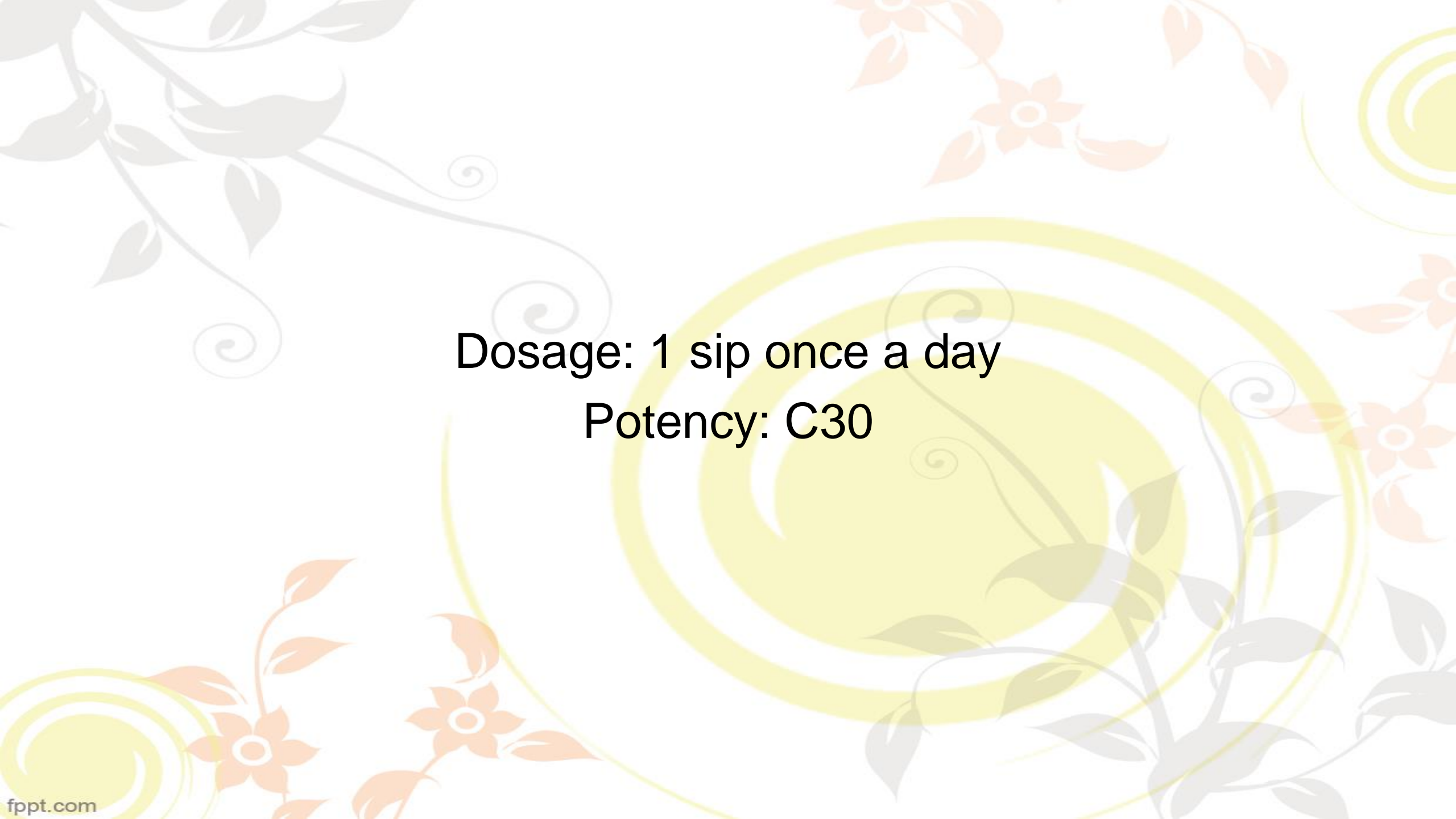

Dosage: 1 sip once a day
Potency: C30

Follow up

After 2 weeks:

Daily stool: 5x - 6x

No blood

More energy

No tiredness

Less pain in the joints

Mentally active - she is not escaping, not crying if there is a reproach

1 sip once a day C30

10. February 2016, E-mail

No joint pains, just for 3 days it happened in the morning that it was a dull pain but after moving it disappeared

No blood in the stool

Still 5x stool

No nap time

Less tired

Planning programs

Started to learn a language

Less offended

1 sip once a day C30

3rd follow up February 25. 2016. classroom

**Before the patient arrived I confessed my guilt !
Told the whole story and the patient's reaction.**



Blood happened again

Stool 7-10x daily

Energy is good

Active

No nap time



Students' suggestion:

Cerium oxydatum

My suggestion accepted
by the supervisor teacher

1 sip twice a day C30



After 2 weeks:

No big change

Rx: 1 sip 3 times a day C30



After 2 weeks:

Blood in the stool

Stool 5x more-or less

No nap time

Energy is good

No pain in the joints



C200 1 sip daily

4th follow up beginning of April,2016, classroom

No blood

No stool, just 1x

No joint pains

No nap time

Energetic



She is standing up for herself.

The girls told that mother is no herself anymore.

She is shouting.

She is doing what she wants.

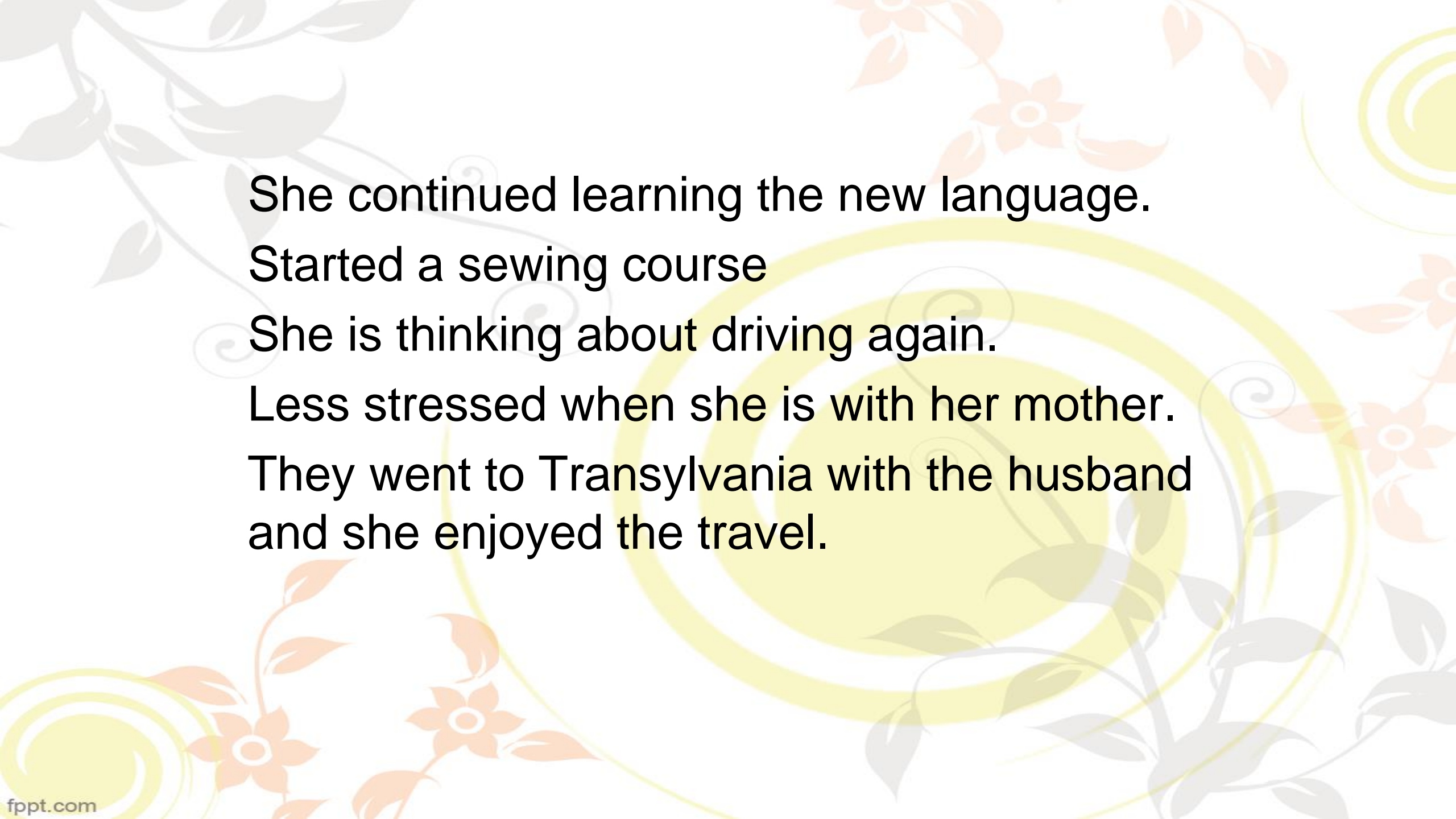

She continued learning the new language.
Started a sewing course
She is thinking about driving again.
Less stressed when she is with her mother.
They went to Transylvania with the husband
and she enjoyed the travel.

I realized that I need someone next to me, I need a partner, but want my own autonomy.

She wants to go back to work, but she does not want to be an employee, she wants to be the boss.

Still she wants to have a protected bubble around her.

Students suggestion:

Cerium oxidatum and do not go on with the remedy

Dosage: 1M one sip once then wait for a week

Supervisor teacher asked:

Why Lantamide?

- Want to be little, noone can see me - when being reproached
- Husband is the providing the safety, with him there is harmony, together they are like being in a cotton wrap
- need 2-3 hours sleeping during the day
- taking her own life into her own hand

Decision

Continue the treatment
with the suggested Lantanide

Patient reaction

Quit



She came to me privately

We continued the treatment
with the remedy

C200, 1 sip once a day

5th follow up - private beginning of May 2016.

No pain in the joints

Stool 1x

No blood

No nap time

No tiredness

Very active and busy

Iron level increased

Leg ulcer is better

She decided not to drive, because she has no time now to take lessons.

More focused on what she wants.

With her mother they became closer, no more reproach, she can express her feeling without fear to the mother.

She is not afraid any more from cancer, she was and thought she will die from it as the father.

She is expressing her anger and reproach without any problems the kids and also the husband.



No change in the potency nor the dosage

6th consultation 2016 beginning of June

MR result (mammas check-up):
they found something and have to do a
biopsy.

She was shocked, she did not expect

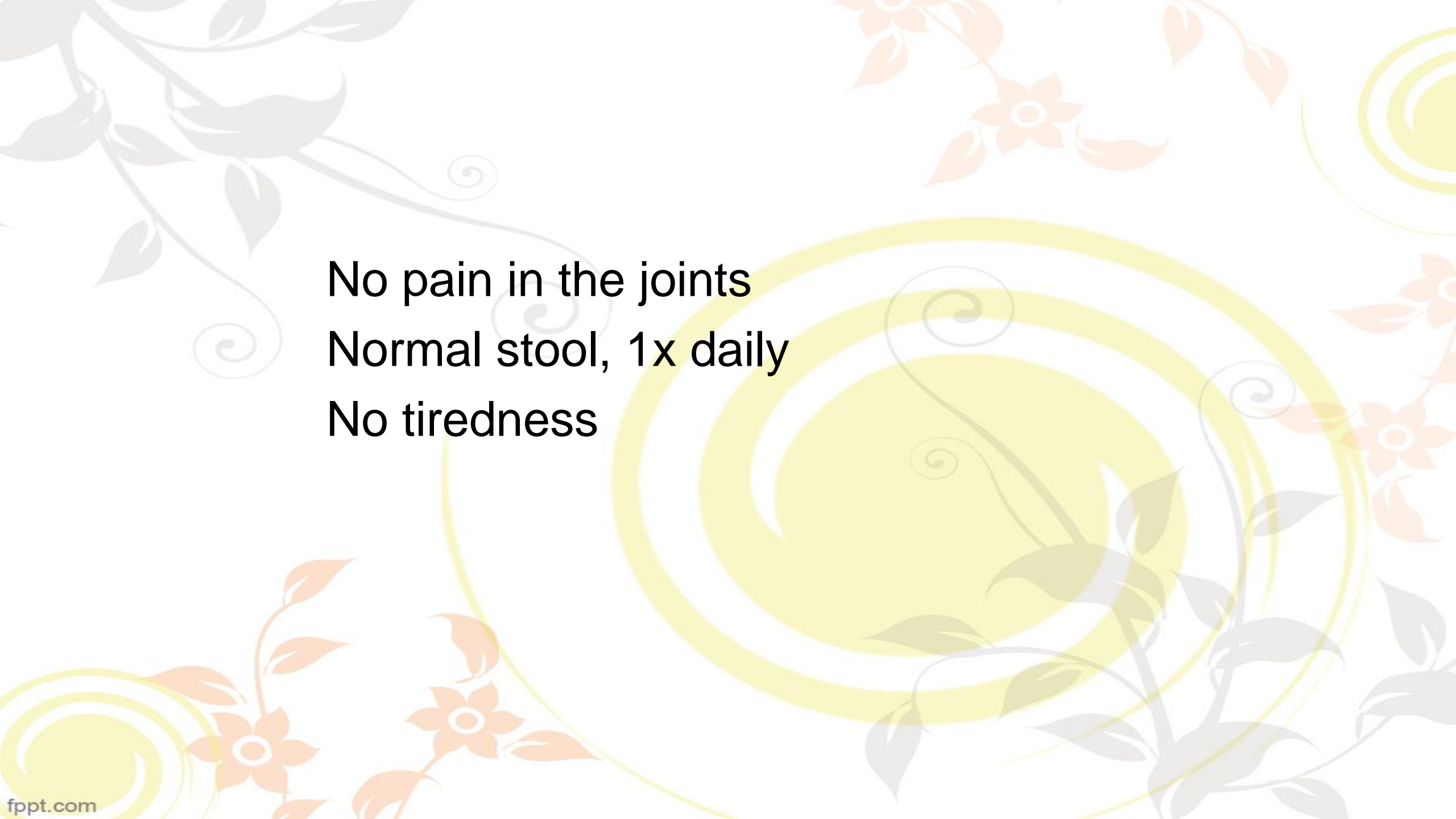

No pain in the joints
Normal stool, 1x daily
No tiredness

When she came out from the hospital she saw that a gipsy woman insult an old lady and want her to buy something

She became angry and she went there to defend the old lady and started to shout with the gipsy woman

“Did not you hear that she does not want to buy anything from you? Leave her in peace! “ and the gipsy woman replied “ ok, but do not shout with me.”

She told, that usually in this situation in the past she would never step in and would run away in silence

2016.06.10. E-mail

**The result of the biopsy :
A type fibrocyst - not cancer**

2016.July

She wrote a mail, that she would like to stop the homeopathic treatment, she is fine and she wants to take everything into her hand.

She has a friend with who she can speak about all her problem.

She is thanking for everything but this is her decision.

She wrote me a mail in 2018 because she met with one of her friend and she mentioned her, she is visiting a homeopath, who was me, and she thought she will write to me.

She was good, no colitis problem and still negative result related to the breast.

She is happy.



The rubrics I took:

MIND - DELUSION - appreciated, she is not
MIND - INDEPENDENT
MIND - YIELDING DISPOSITION
MIND - FORSAKEN FEELING
MIND - ACTIVITY - desires activity

THROAT - INFLAMMATION - Tonsils

ABDOMEN - DISTENSION

ABDOMEN - FLATULENCE

ABDOMAN - FLATULENCE - milk agg.

ABDOMEN - PAIN - stool - after - amel.

RECTUM - DIARRHEA

STOOL - BLOODY

EXTREMITIES - PAIN - Knees

EXTREMITIES - PAIN - Joints

**EXTREMITIES - PAIN - Joints - wandering,
shifting pain**

EXTREMITIES - PAIN - Shoulders

CHEST - MAMMAE; COMPLAINTS OF

CHEST - CANCER - Mammae

GENERALS - CANCEROUS AFFECTION

**GENERALS - FOOD AND DRINKS - cold
drink, cold water - desire**

**GENERALS - FOOD AND DRINK - milk -
desire**

**GENERALS - FOOD AND DRINKS - sweet -
desire**

Synthesis Treasure Edition 2009V (SCHROYENS F.)

Limit the analysis to a view: Full repertory Search remedy:



	1	2	3	4	5	6	7	8	9	10	11	12	13	14	15	16	17	18	19	20	21	22	23	24	25	26	27	28	29	30	31	32	33	34	35	36	37	38	39	
	19	19	18	18	18	18	18	18	17	17	17	17	17	17	17	16	16	16	16	16	16	16	16	15	15	15	15	15	15	15	15	14	14	14	14	14	14	14	14	1
	38	31	40	40	35	35	34	27	34	32	31	30	29	27	26	22	34	31	29	28	26	25	20	16	29	28	24	22	22	20	17	29	28	26	26	23	23	23	2	
1. Clipboard 1																																								
▶ 1. MIND - ACTIVITY - desires activity (163) 1	2	1	2	3		1	1	2	1					3		1		1	3		1	1	1		1	2			1	1			3					1		
▶ 2. MIND - DELUSIONS - appreciated, she is not (33) 1	1	1			1							2			1									1	1					1										
▶ 3. MIND - INDEPENDENT (26) 1	2	1					1	1			2			1										1						2										
▶ 4. THROAT - INFLAMMATION - Tonsils (166) 1	2	2	2	1	1	3	1	1	1	1	1	2		2	2	1	3	1	1		1	2			1	2	1	2		3	1	1	3	3	1					
▶ 5. ABDOMEN - DISTENSION (406) 1	3	2	3	3	2	2	3	2	3	2	2	2	3	1	3	2	3	2	3	3	1	1	2	1	3	2	1	1	3	1	1	3	2	1	2	2	2	3		
▶ 6. ABDOMEN - FLATULENCE (419) 1	3	3	3	2	2	3	3	2	3	1	2	2	2	1	2	2	2	2	2	3	2	1	1	1	3	2	2	2	3	1	1	3	3	1	2	1	2	2		
▶ 7. ABDOMEN - FLATULENCE - milk agg. (13) 1		2				1							2			1	1			1																				
▶ 8. RECTUM - DIARRHEA (685) 1	3	3	3	3	2	3	2	3	2	2	3	2	3	3	2	3	3	2	3	2	3	1	2	1	1	2	3	2	2	1	1	2	3	2	2	2	2	2	2	
▶ 9. ABDOMEN - PAIN - stool - after - amel. (75) 1	1	2	1	1	1	1				2	3	1	1	1	1			1		2			1	1	1		2		1		1		1			1	1			
▶ 10. STOOL - BLOODY (263) 1	2	1	3	3	2	2	2	2	2	2	3	2	2	2	1	1	1	2	1	1		2	2		3	2	1	1	1		1	2	2	2		3	2	2		
▶ 11. EXTREMITIES - PAIN - Knees (381) 1	2	2	2	2	2	1	3	1	2	3	2	1	2	1	2	1	2	1	2	1	3	2	1	1	2	2	2	2	1	1	1	3	3	2	2	3	3	3		
▶ 12. EXTREMITIES - PAIN - Joints (308) 1	2	2	2	2	3	2	2	2	2	3	3	1	2	2	1	1	2	3	2	2	1	3	2	1	1	2	3	1	1	1	1	2	2	2	2	2	2	2		
▶ 13. EXTREMITIES - PAIN - Joints - wandering, shifting pain (42) 1		1	2		3				1	1								2			3							2			1					3				
▶ 14. EXTREMITIES - PAIN - Shoulders (344) 1	3	1	2	2	2	1	2	1	2	3	2	2	2	2	1	1	2	2	2	1	1	2	1	1	2	1	1	2	1	2	2	2	1	1	2	1	3	1	2	1
▶ 15. GENERALS - CANCEROUS AFFECTIONS (249) 1	2	1	3	3	1	3	2	1	3	2	1	2	1	1	1	1	2	2	2	2	2	1	1	1	1	2	2			1		2		1		1	1	1		
▶ 16. GENERALS - FOOD AND DRINKS - cold drink, cold water - desire (276) 1	1	3	3	3	1	1	2	2	2	2	1	2	2	2	1	1	3	3		1	1	2	1	1	2	1	1	2	1	1	1	2	3	2		2	2			
▶ 17. GENERALS - FOOD AND DRINKS - milk - desire (121) 1	1	1	2	2		2	2	1		3	2		1		2		2	2	1		2			1	1		2	1	1	1	2	1	1	2		2				
▶ 18. GENERALS - FOOD AND DRINKS - sweets - desire (285) 1	3	1	1	2	2	1	2	2	3	2	1	1	2	1	1	2	2	1	2	1	2	1	2	1	3		1	1	1	2	1	2		1	1	1	2			
▶ 19. CHEST - MAMMAE; COMPLAINTS OF (114) 1	2	1	2	3	2	3	2	1	1	1	1	1	1	1	1	1	3	1	1		1	1	1		2		1		1		1	1	2	1	1	1	1	1		
▶ 20. CHEST - CANCER - Mammae (113) 1	2		2	2	2	3	1	2	2	1		1	1			1	3	1	2	1		1	1		2	2	1	1	1	1		3		2	1	1	1	1		
▶ 21. MIND - YIELDING DISPOSITION (71) 1				1	3	2		1	2		2	3	1	1	1	3				3	2			1	1		1		1			2			3		1	1		
▶ 22. MIND - FORSAKEN FEELING (191) 1	1		2	2	3	1	1	1	1	1		2	2	2	2		2		2	1	3	1	2	1	2	1	2		2	2	2	1		1	1	1	1			

22 symptom(s) / 1098 remedies Sum of symptoms (sorted degrees) No limitation All remedies

Take a screenshot

The remedy I gave:

NATRIUM SULPHURICUM



HOMEOPATHY  **ESSENTIALS**

Roberto Petrucci - Viktória Németh



NATRIUM SULPHURICUM

SODIUM SULPHATE (Na_2SO_4)

nat-s. (Radar Opus 4101)

GROUP: NATRIUMS

PART: SULPHURICUMS



HOMEOPATHY  ESSENTIALS

Roberto Petrucci - Viktória Németh



NATRIUM SULPHURICUM

- Responsibility and duty
- Sensation of being discredited and despised by the person he would like to have a relationship with (first phase)
- Anger because, despite the efforts to get noticed, the person does not appreciate him and this further worsens his lack of self-confidence (second phase)
- Headache after injuries accompanied by photophobia
- Respiratory complaints: asthma from wet weather or from suppressed eruptions
- Liver complaints (acute and chronic hepatitis, jaundice, cholecystitis, gallstones)
- Sycotic excrescences (warts, peduncolated warts, condylomata)
- Sensitive to change of weather (cold, wet, windy, stormy)

HOMEOPATHY  ESSENTIALS

Roberto Petrucci - Viktória Németh

MERCURIUS SALTS AND IBD

Roberto Petrucci - Viktória Németh

HOMEOPATHY  ESSENTIALS



Mercurius is basically inflammatory group of remedies.

Every inflammation begins with congestion and Mercurius has it forcefully in its pathogenesis.

HOMEOPATHY  ESSENTIALS



Mercurius presents a furtherance of activity where suppuration has come.

Mercurius has ulcerations of the mucous membranes.

Mercurius has in its pathogenesis all stages of syphilis-primary, secondary and tertiary.



Mercurius salts

- Mercurius solubilis - not pure mercury, contains ammonia and nitrate
- Mercurius aceticus
- Mercurius biniodatus - Merc iodatus ruber
- Mercurius corrosivus
- Mercurius cyanatus
- Mercurius dulcis
- Mercurius iodatus flavus
- Mercurius sulphuratus ruber (merc sulphide) - Cinnabaris
- Mercurius sulphuricus

HOMEOPATHY  ESSENTIALS



Mercurius solubilis

- **Stomach:** Bilious eructations and vomiting, the vomit is green, touch and pressure agg., pressing and burning pain in Epigastrium.
- **Abdomen:** Hard. Hot. Increased pain - pinching - usually when diarrhea. Very sensitive to touch.
- **Stool:** Dysentery. Stool is slimy, bloody, bilious, offensive and frothy. Frequent. With colic and fainting. Weakness after passing stool.

HOMEOPATHY  ESSENTIALS



Mercurius corrosivus

- **Stomach:** Constant, green, bilious vomiting. Epigastrium very sensitive.
- **Abdomen:** Bruised sensation; cecal region and transverse colon painful. Bloating; very painful to least touch.
- **Stool:** Dysentery; tenesmus, not relieved by stool; constant. Stool hot, bloody, slimy, offensive, with cutting pains and shreds of mucous membrane.

HOMEOPATHY  ESSENTIALS



Mercurius dulcis

- **Stomach:** Periodical vomiting. Milky white color.
- **Abdomen:** Flabby with the feeling of distension. Sensitive to touch and pressure.
- **Stool:** Bilious, bloody and white/clay color. Frequent.

HOMEOPATHY  ESSENTIALS



Mercurius iodatus flavus

- **Stomach:** Retching. Nausea.
- **Abdomen:** Swollen. Painful with the sensation of constant diarrhea, but not.
- **Stool:** Bloody. Lot of gas. Nausea during passing stool.

HOMEOPATHY  ESSENTIALS



Mercurius Sulphuratus ruber - Cinnabaris

- **Stomach:** Empty eructation. Vomiting. Nausea that relieves by eructation.
- **Abdomen:** Bloated. Pulsating pain. Lying and walking worse but sitting better.
- **Stool:** Pain in the hips when passing stool. Bloody, greenish mucus.

HOMEOPATHY  ESSENTIALS



Mercurius sulphuricus

- **Stomach:** Heaviness. Violent vomiting, yellow color. Heartburn.
- **Abdomen:** Coldness. Burning pain, feeling of sudden diarrhea but not.
- **Stool:** Bloody. Sour odor. Yellow color or watery.

HOMEOPATHY  ESSENTIALS



Mercurius general modalities

- Aggravations:
 - Extreme heat or cold
 - Night
 - Sweating
 - Loss of sleep
 - Sweets
 - Coffee

HOMEOPATHY  ESSENTIALS



Mercurius general modalities

- Ameliorations:
 - Sleep and rest
 - Moderate temperature

HOMEOPATHY  ESSENTIALS



Mercurius 8 essentials

- Conservative
- Suspiciousness with sensation of outside danger
- Violence with impulse to kill (self-control difficult to maintain)
- Racism
- Sensitive to heat and cold
- Syphilitic miasm with night aggravation
- Easy and profuse perspiration and salivation
- Putrid smells

HOMEOPATHY  ESSENTIALS



4 stages of Mercurius

- 1st stage : SLOWNESS
 - slow of mind and slow understanding, but when understanding the mind is working efficiently
 - introverted
 - conservative

HOMEOPATHY  ESSENTIALS



4 stages of Mercurius

- 2nd stage: IMPULSIVITY
 - feel vulnerable
 - unable to keep the mind concentrated
 - need to respond to every random thought in the mind
 - feel a constant rush (have phobias, anxieties)
 - impulsivity leads to extreme pathology : kill, strike, smash

HOMEOPATHY  ESSENTIALS



4 stages of Mercurius

- 3rd stage : PARANOID STATE

- vulnerability turns into the delusion that every is his enemy
- feels to become insane

HOMEOPATHY  ESSENTIALS



4 stages of Mercurius

- 4th stage: LACK OF REACTION
 - brain is incapable to understand, to react
 - do not comprehend anything

HOMEOPATHY  ESSENTIALS





WOMAN

49 years old

ILEITIS WITH SUSPECT FOR CHRON DISEASE

GASTRITIS

BACKACHE

STOMATITIS

DEPRESSION

first consultation October 2018

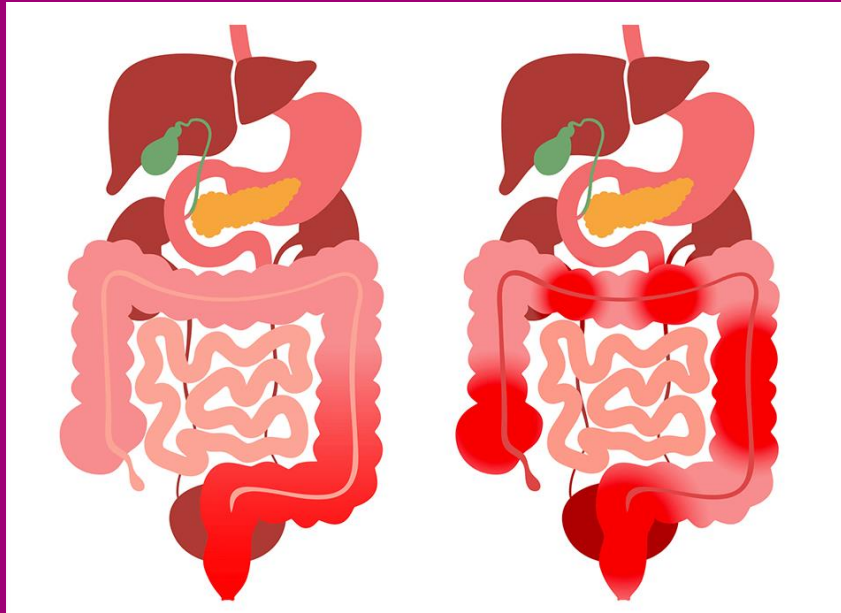

- I have been suffering from intestinal problems for at least 10 years
- The symptoms started with a few episodes of abdominal pains at night...
- I was waking up around 2 am with abdominal pain and had to run to the bathroom with large discharges of diarrhea

ABDOMINAL PAINS

HOMEOPATHY 

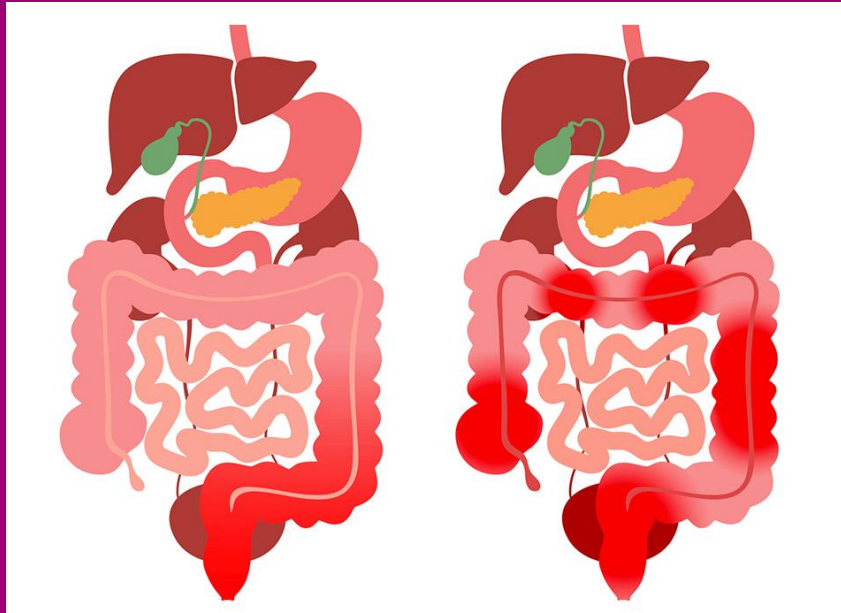

- At first they happened every 15 to 20 days, then they became more frequent but always at night
- I was suddenly waking up and had to hurry to avoid shitting myself

ABDOMINAL PAINS

HOMEOPATHY 



I used to wake up with these cramps in my belly, very strong, sudden...

ABDOMINAL PAINS

HOMEOPATHY 



I went to the doctor who gave me some medicine that I took for several months and slowly I got much better

ABDOMINAL PAINS

HOMEOPATHY 



About three years ago they came back, same pain, same characteristics but no longer only at night, also during the day...

ABDOMINAL PAINS

HOMEOPATHY 

The COLONOSCOPY

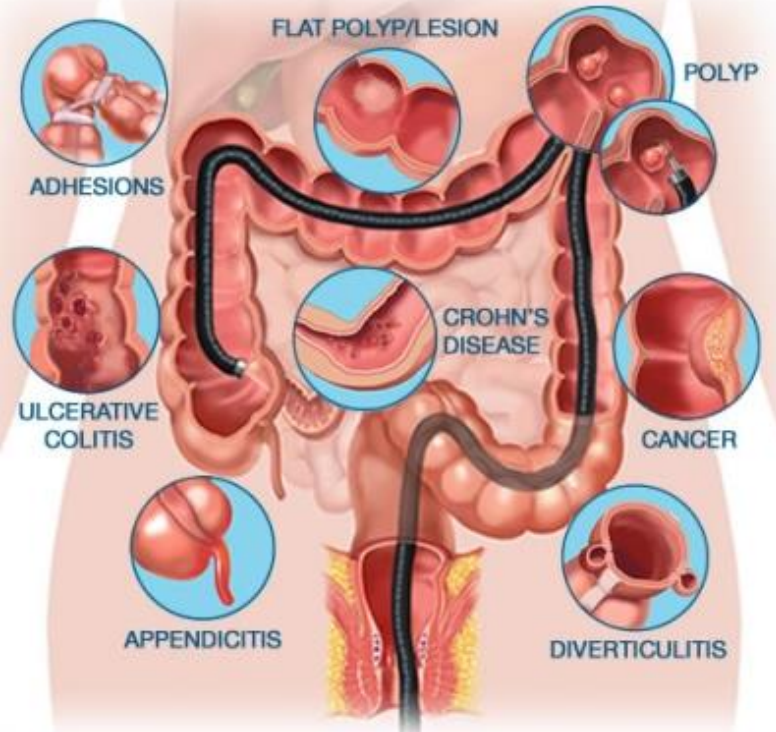

I went back to the doctor who decided to send me to a specialist for a colonoscopy and I sent you the result

COLONOSCOPY

HOMEOPATHY 

The mucosa of the terminal ileum appears normo-irrored with the presence of multiple fibrin-covered ulcers; the ileocecal valve is regular; the mucosa of the cecum, right colon, transverse colon, left colon, sigma and rectum appears normo-irrored without lesions

Conclusions

The endoscopic examination revealed a terminal ileitis with fibrin-covered ulcers (Crohn's disease?)

We recommend:

Pentasa 500 mg. cp.: 2 cp. 3 times/day if no kidney function problems

COLONOSCOPY

HOMEOPATHY 



The gastroenterologist confirmed the treatment I have been taking for almost two years now but the problem still persists

IBD

HOMEOPATHY 



Every day and every night I have problems; with the medicine they gave me the symptoms improved a little but never disappeared

IBD

HOMEOPATHY 



At night I always have the same symptoms, but during the day my belly talks....

I have a lot of noises and then this diarrhea that sounds like gunshots...

IBD

HOMEOPATHY 

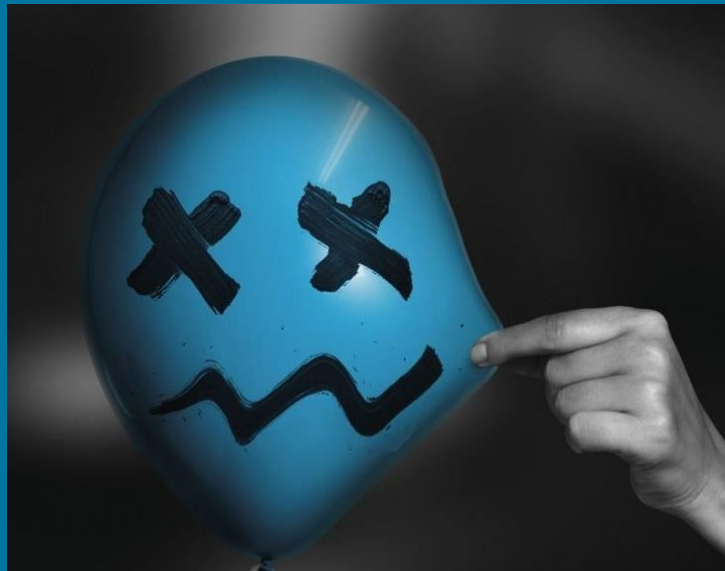

I ask if the pain is the same during the day and at night

The pain at night is like a cramp and also during the day, but during the day I also feel pinching in my bowels, as if someone is taking my intestine between the nails...

IBD

HOMEOPATHY 

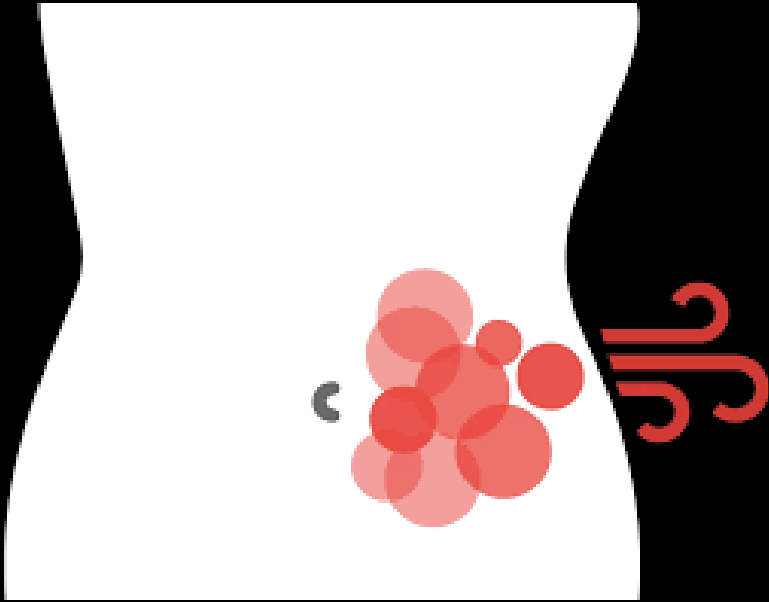

Then if I go to the toilet the pain goes away, sometimes it even goes away if I have flatulence but I'm always afraid to have flatulence... you never know what happens with my bowels...

IBD

HOMEOPATHY 



**When I go to the toilet during the day, I get
sweaty...**

Cold sweat?

**It's neither cold nor hot, I sweat, I sweat a
lot...**

IBD

HOMEOPATHY 



How many times a day?

Usually at least 3 - 4 times during the day and 1 at night; before I took the medicine even more and the pain was also stronger

IBD

HOMEOPATHY 

Common Causes of Blood in Stool



Hemorrhoids



Inflammation
in the colon



Colon polyps



Constipation



Untreated bowel
infections



Colon cancer

- There's a little less blood since I've been taking the medicine, but I see the blood all the time, it's not a lot but it's there and in fact I always have to take iron
- And how are the stools?
- It's always diarrhea and sometimes there are still bits of food in it

IBD

HOMEOPATHY 



But the worst time is always in summer, I don't know if I eat differently, drink more, if it's the heat, I don't know, but in July and August I always feel worse

SUMMER

HOMEOPATHY 



- Do you have any other symptoms when you get these attacks?
- Once in a while, like a couple of times a month, I also have vomiting, maybe when the pains are stronger, luckily it doesn't happen all the time...

**CONCOMITANT
SYMPTOMS**

HOMEOPATHY 

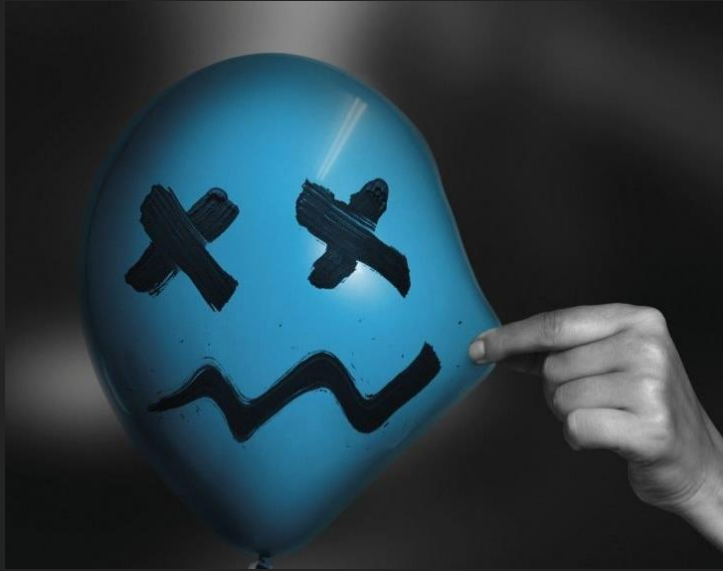

My stomach isn't really the best either; I think I have a bit of gastritis, sometimes I have difficult digestion and, now that I think about it, the pain in my stomach is like the pain I have in my bowels during the day, like a tweezer...

STOMACH

HOMEOPATHY 

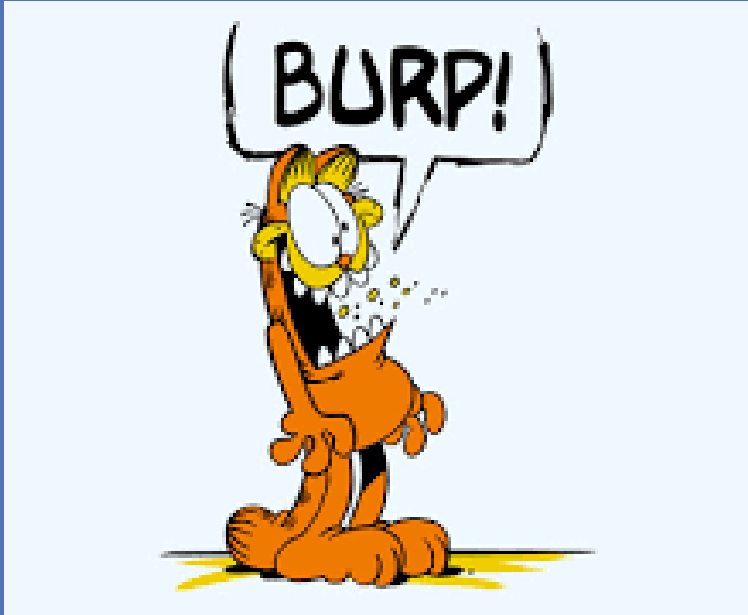

- Please tell me a little bit more about the stomachache
- I don't know how to explain it, for sure I can feel the tweezing, but it's also a burden, maybe, a discomfort, but a strong discomfort... and then I always have to burp, as if I had eaten a whole boar...
- Luckily when I burp this annoyance goes away a little bit

STOMACH

HOMEOPATHY 

HOMEOPATHY



ESSENTIALS

Roberto Petrucci - Viktória Németh



- I have been in menopause for 2 years
- From a certain point of view, I would say luckily...
- My periods were always abundant, always every 22 - 23 days
- The last year of my menses was terrible because I was exhausted, at one point my hemoglobin was 8

MENSES

HOMEOPATHY 



- Then I also have another problem that started more or less in spring
- I have back pain in my lumbar region and sitting is painful, I always have to bend forward
- If I walk, I hardly feel anything...

BACK PAIN

HOMEOPATHY 



- I went to a chiropractor and got worse, then I went to an osteopath but not much changed, now I do pilates and it's slightly better
- What do you mean slightly better?
- If before the pain was 100, now it is 60 - 70 but it is still annoying

BACK PAIN

HOMEOPATHY 



- I ask if she is suffering from other complaints
- I've always had problems with my nose and mouth, ever since I was a little girl...
- In my nose I often get sores, little cuts, inside my nostrils...
- In my mouth I always get aphthae, inside my lips... but they hurt, it's like raw...

OTHER COMPLAINTS

HOMEOPATHY 

MIND



HOMEOPATHY 



One sure characteristic of the lady is that she does not lack for words, throughout the visit I always struggled to insert myself to ask for some explanation

LOQUACITY

HOMEOPATHY 



I ask her to speak about her character

- There are two things that are important in me:
 - anger and depression

CHARACTER

HOMEOPATHY 



I ask her to explain

- Anger, but I don't know if it's really anger, but in the morning when I wake up it's better if no one is around me... my partner knows and avoids...
- She avoids because she knows that it only takes a little in the morning to drive me mad....

ANGER

HOMEOPATHY 



And what about depression ?

- **Well, depression is a serious thing... whereas anger after an hour of being awake passes, depression doesn't...**
- **I think it's related to my illness, since I got sick again it's been worse and worse...**

DEPRESSION

HOMEOPATHY 



- I am often sad and I often think I would like to end it...
- Maybe because of the illness but also my 'lesbianism'... I don't know if I have ever accepted myself or maybe it's just that others have a hard time accepting it...

DEPRESSION

HOMEOPATHY 



- I've lost so many friends since I declare it....
- However, suicidal thoughts have been with me for at least a year...

DEPRESSION

HOMEOPATHY 

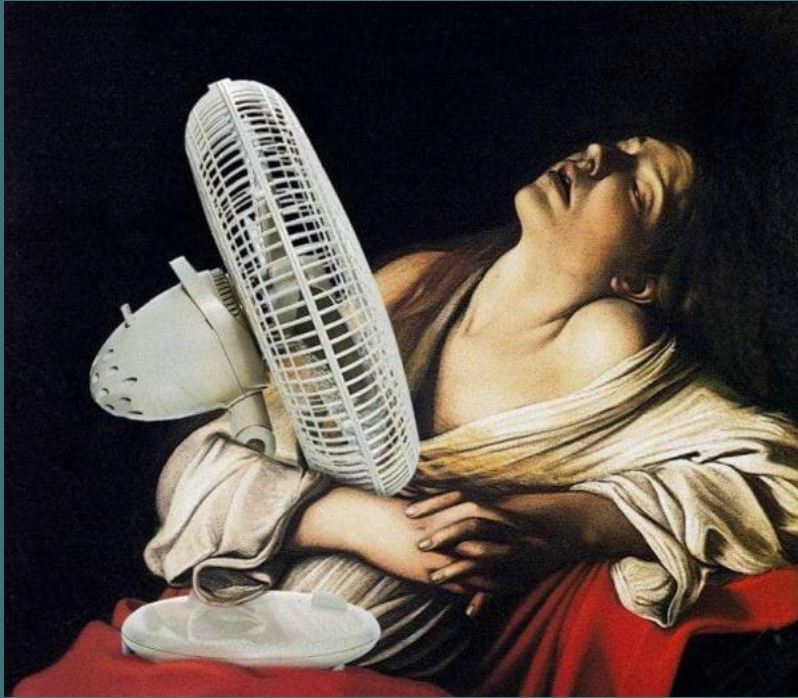

- One more thing, Doctor...
- I have some hot flashes... they don't bother me, but every time I get them, I get a little anxious...

FLUSHES OF HEAT

HOMEOPATHY 



HOMEOPATHY  **ESSENTIALS**

Roberto Petrucci - Viktória Németh





MK (1.000K)
2 drops 3 times a day

FIRST CONSULTATION
OCTOBER 2018

HOMEOPATHY 



- Daytime episodes have reduced; there is now only one episode in the early afternoon
- At night nothing changed

**FIRST FOLLOW UP
AFTER 2 WEEKS**

HOMEOPATHY 



- **Digestion is better, no more stomachache**
- **No more cuts in the nose but aphthae are almost continuous**

**FIRST FOLLOW UP
AFTER 2 WEEKS**

HOMEOPATHY 



- Backache is the same

**FIRST FOLLOW UP
AFTER 2 WEEKS**

HOMEOPATHY 



- Mood improving, maybe I see a chance to heal...

**FIRST FOLLOW UP
AFTER 2 WEEKS**

HOMEOPATHY 



MK (1.000K)

3 drops 4 times a day

**(morning + afternoon + double
administration before going to sleep)**

**IF NO AMELIORATION
INCREASE BY 1 DROP EVERY 3 DAYS**

**FIRST FOLLOW UP
AFTER 2 WEEKS**

HOMEOPATHY 



- **She increased to 6 drops and then started to see improvement**
- **At night diarrhea is less important and during the day it occurs about every 3 days**
- **No more blood in the stool**

**SECOND FOLLOW UP
AFTER 5 WEEKS**

HOMEOPATHY 



- **Stomach is fine**
- **Backache much better**
- **No more cuts in the nose**
- **Still aphthae but less frequent**

**SECOND FOLLOW UP
AFTER 5 WEEKS**

HOMEOPATHY 



XMK (10.000K)

3 drops 4 times a day

**(morning + afternoon + double
administration before going to sleep)**

**IF NO AMELIORATION
INCREASE BY 2 DROPS EVERY 5 DAYS**

**SECOND FOLLOW UP
AFTER 5 WEEKS**

HOMEOPATHY 



- She has always remained at 3 drops because by switching to XMK she has noticed a gradual improvement of all symptoms
- The frequency of night diarrhea is once a week while she has had no more daytime diarrhea

**FOLLOW UP
AFTER 4 MONTHS**

HOMEOPATHY 



- **Stomach is fine**
- **Back pain further better**
- **No more cuts in the nose**
- **Had only one episode of mouth ulcers in the last 4 weeks**

**FOLLOW UP
AFTER 4 MONTHS**

HOMEOPATHY 



- **Mood much better**
- **No more suicidal thoughts**
- **No more anxiety with hot flashes (no more hot flashes)**
- **Reduced irritability in the morning**

**FOLLOW UP
AFTER 4 MONTHS**

HOMEOPATHY 



XMK (10.000K)
3 drops 3 times a day
(morning + afternoon + evening)

FOLLOW UP
AFTER 4 MONTHS

HOMEOPATHY 



- Night diarrhea have been increasingly rare, now about 1 time every 5 - 6 weeks and in any case not important
- No more daytime diarrhea

**FOLLOW UP
AFTER 1 YEAR**

HOMEOPATHY 



- Over the last few months, considering the improvement in the bowel we have reduced the allopathic medication
- The initial dosage was 2 tablets of 500 mg. 3 times/day
- The reduction was 1 tablet every 10 days with brief follow-up by e-mail on intestinal symptoms

**FOLLOW UP
AFTER 1 YEAR**

HOMEOPATHY 



Since 1 month the drug has been
completely discontinued
(September 2019)

**FOLLOW UP
AFTER 1 YEAR**

HOMEOPATHY 



- **Stomach is fine**
- **Backache is fine**
- **No more cuts in the nose**
- **Aphthae rare**

**FOLLOW UP
AFTER 1 YEAR**

HOMEOPATHY 



Mood is fine

**FOLLOW UP
AFTER 1 YEAR**

HOMEOPATHY 



I REQUEST A NEW COLONOSCOPY

**FOLLOW UP
AFTER 1 YEAR**

HOMEOPATHY 



- **Gross pathological changes or stenosis are excluded in the right colic segments**
- **No pathological findings in the remaining rectocolic segments**
- **Mild hemorrhoidal congestion**

**COLONOSCOPY
DECEMBER 2019**

HOMEOPATHY 



- **Diarrhea very seldom**
- **Stomach is fine**
- **No more backache**
- **Cuts in the nose less frequent**
- **Aphthae very seldom**

**LAST FOLLOW UP
JANUARY 2023**

HOMEOPATHY 



XMK (10.000K)
5 drops 1 time a day

LAST FOLLOW UP
JANUARY 2023

HOMEOPATHY 

HOMEOPATHY



ESSENTIALS

Roberto Petrucci - Viktória Németh

- ▶ RECTUM - DIARRHEA - night - midnight - after
- ▶ RECTUM - URGING - sudden
- ▶ RECTUM - URGING - sudden - night

- ▶ ABDOMEN - PAIN - diarrhea - before - cramping
- ▶ ABDOMEN - PAIN - night - midnight - after - cramping
- ▶ ABDOMEN - RUMBLING - diarrhea - before
- ▶ ABDOMEN - GURGLING - stool - before - gushing stool
- ▶ ABDOMEN - PAIN - flatus; passing - amel.
- ▶ ABDOMEN - PAIN - stool - after - amel.
- ▶ ABDOMEN - PAIN - pinching pain



- ▶ PERSPIRATION - STOOL - during - agg.
- ▶ STOOL - BLOODY
- ▶ STOOL - UNDIGESTED
- ▶ ABDOMEN - INFLAMMATION
- ▶ GENERALS - SEASONS - summer - agg.

- ▶ STOMACH - VOMITING - diarrhea - during

- ▶ STOMACH - PAIN - pinching pain
- ▶ GENERALS - PAIN - Internally - pinching pain

- ▶ STOMACH - PAIN - eructations - amel.

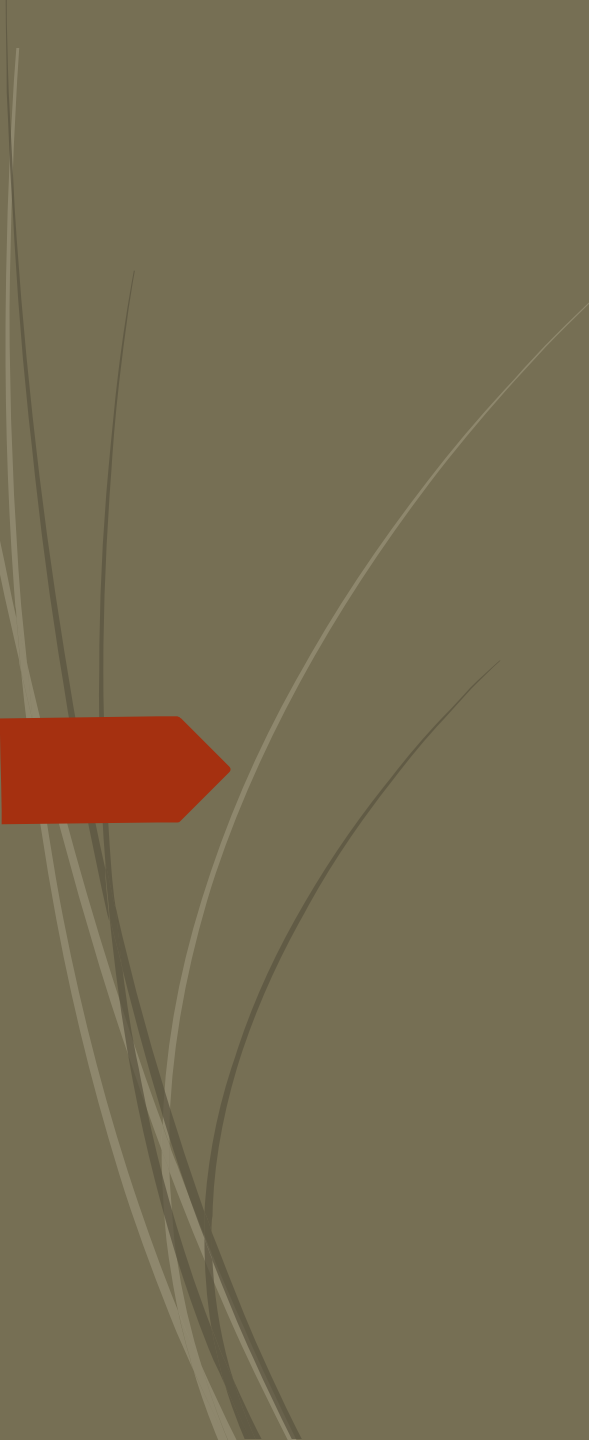

- 
- ▶ FEMALE GENITALIA/SEX - MENSES - copious
 - ▶ FEMALE GENITALIA/SEX - MENSES - frequent; too

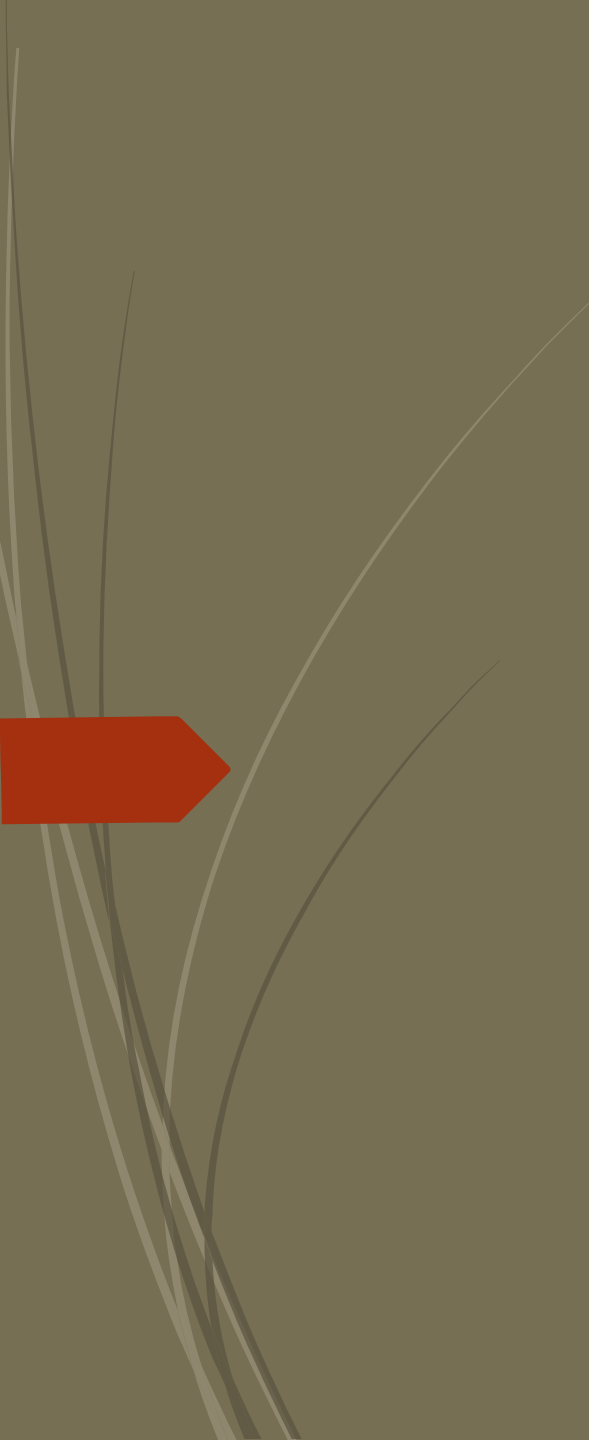

- 
- BACK - PAIN - sitting - erect - agg.
 - BACK - PAIN - sitting - bent forward - must sit bent forward
 - BACK - PAIN - Lumbar region - walking - amel.

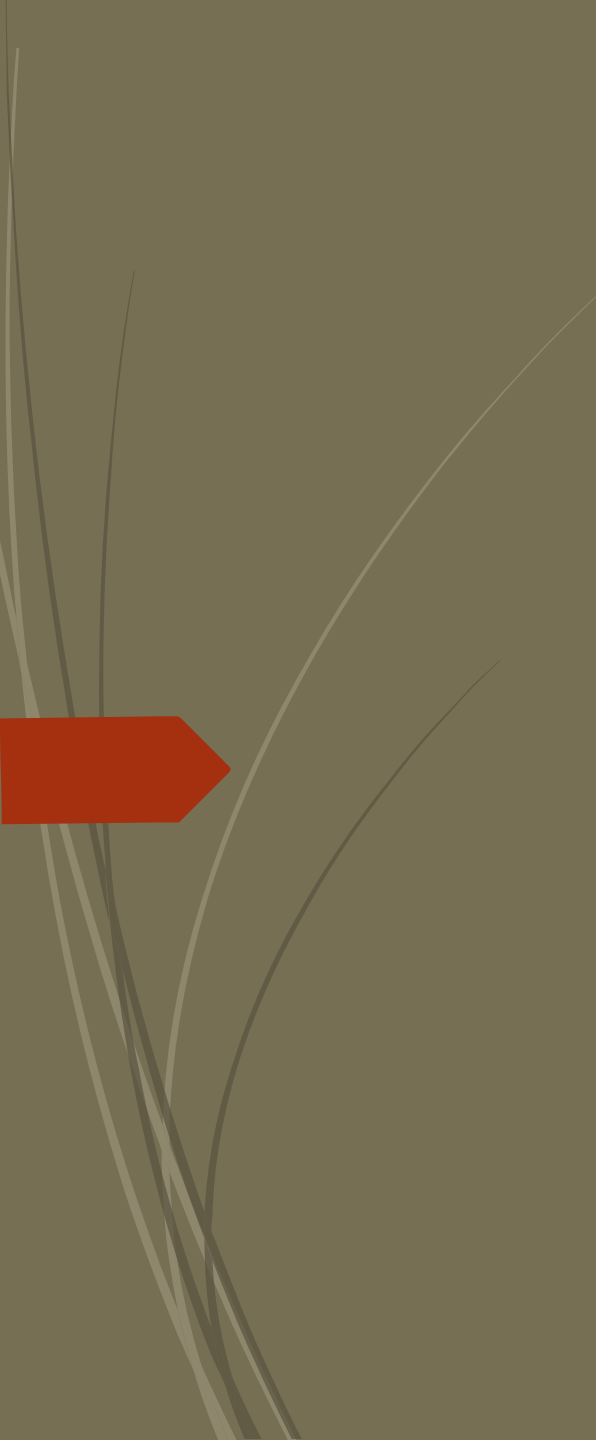

- 
- NOSE - ULCERS - Inside
 - MOUTH - STOMATITIS, ULCERATIVE
 - MOUTH - APHTHAE - Lips - Inner side of - Lower
 - MOUTH - APHTHAE - Lips - Inner side of - Upper

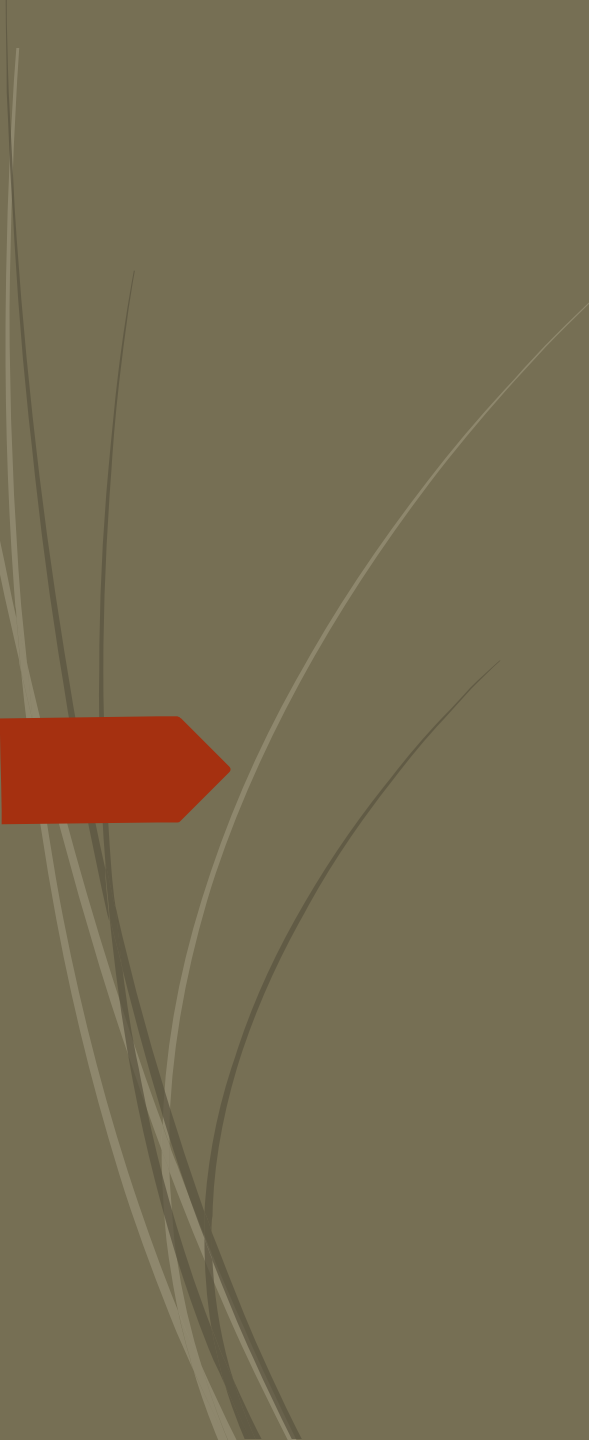

- 
- MIND - LOQUACITY
 - MIND - IRRITABILITY - morning - waking on
 - MIND - SUICIDAL DISPOSITION - thoughts
 - MIND - SUICIDAL DISPOSITION - sadness, from
 - MIND - ANXIETY - flushes of heat - during



- ▶ 1. RECTUM - DIARRHEA - night - midnight - after (63) 1
- ▶ 2. RECTUM - URGING - sudden (90) 1
- ▶ 3. RECTUM - URGING - sudden - night (4) 1
- ▶ 4. ABDOMEN - PAIN - diarrhea - before - cramping (44) 1
- ▶ 5. ABDOMEN - PAIN - night - midnight - after - cramping (6) 1
- ▶ 6. ABDOMEN - RUMBLING - diarrhea - before (26) 1
- ▶ 7. ABDOMEN - GURGLING - stool - before - gushing stool (12) 1
- ▶ 8. ABDOMEN - PAIN - flatus; passing - amel. (78) 1
- ▶ 9. ABDOMEN - PAIN - stool - after - amel. (75) 1
- ▶ 10. ABDOMEN - PAIN - pinching pain (101) 1
- ▶ 11. PERSPIRATION - STOOL - during - agg. (36) 1
- ▶ 12. STOOL - BLOODY (265) 1
- ▶ 13. STOOL - UNDIGESTED (118) 1
- ▶ 14. ABDOMEN - INFLAMMATION (309) 1
- ▶ 15. GENERALS - SEASONS - summer - agg. (88) 1
- ▶ 16. STOMACH - VOMITING - diarrhea - during (75) 1
- ▶ 17. STOMACH - PAIN - pinching pain (37) 1
- ▶ 18. GENERALS - PAIN - Internally - pinching pain (117) 1
- ▶ 19. STOMACH - PAIN - eructations - amel. (59) 1
- ▶ 20. FEMALE GENITALIA/SEX - MENSES - copious (411) 1
- ▶ 21. FEMALE GENITALIA/SEX - MENSES - frequent; too (303) 1
- ▶ 22. BACK - PAIN - sitting - erect - agg. (4) 1
- ▶ 23. BACK - PAIN - sitting - bent forward - must sit bent forward (2) 1
- ▶ 24. BACK - PAIN - Lumbar region - walking - amel. (43) 1
- ▶ 25. NOSE - ULCERS - Inside (70) 1
- ▶ 26. MOUTH - STOMATITIS, ULCERATIVE (106) 1
- ▶ 27. MOUTH - APHTHAE - Lips - Inner side of - Lower (2) 1
- ▶ 28. MOUTH - APHTHAE - Lips - Inner side of - Upper (4) 1
- ▶ 1. MIND - LOQUACITY (222) 1
- ▶ 2. MIND - IRRITABILITY - morning - waking on (56) 1
- ▶ 3. MIND - SUICIDAL DISPOSITION - thoughts (62) 1
- ▶ 4. MIND - SUICIDAL DISPOSITION - sadness, from (32) 1
- ▶ 5. MIND - ANXIETY - flushes of heat - during (22) 1

	1	2	3	4	5	6	7	8	9	10	11	12	13	14	15	16	17	18	19	20	21	22	23	24	25
	27	23	23	21	21	20	20	19	19	18	18	18	17	17	17	17	16	16	16	16	16	15	15	15	15
	50	39	36	35	32	39	27	32	28	31	28	26	33	32	31	27	29	24	23	22	21	28	27	27	23
	sulph.	phos.	gamb.	bry.	kali-c.	ars.	dulc.	sep.	nat-m.	chin.	puls.	nat-c.	nux-v.	verat.	calc.	gra.ph.	rhus-t.	sta.ph.	cha.m.	thui.	alum.	carb-v.	arg-n.	merc.	
▶ 1. RECTUM - DIARRHEA - night - midnight - after (63) 1	3	2	1	1	1	3			1	2		1	2	2			1	1					2		
▶ 2. RECTUM - URGING - sudden (90) 1	3		2	1	1			1	1	1		2	1	1		1	1					1	1		1
▶ 3. RECTUM - URGING - sudden - night (4) 1													1												
▶ 4. ABDOMEN - PAIN - diarrhea - before - cramping (44) 1	1	1	1			1	1			2			1	2				1	2					1	1
▶ 5. ABDOMEN - PAIN - night - midnight - after - cramping (6) 1	1					2																			
▶ 6. ABDOMEN - RUMBLING - diarrhea - before (26) 1	2	1	1	1	1	1			1		1							1				1			1
▶ 7. ABDOMEN - GURGLING - stool - before - gushing stool (12) 1	2	1	3										1						1						
▶ 8. ABDOMEN - PAIN - flatus; passing - amel. (78) 1	1	1	1	1	1		1	2	1	2		1		3		2			1			2			1
▶ 9. ABDOMEN - PAIN - stool - after - amel. (75) 1	1	1	3	1		1	1		1		1	1	3	1		2			1	1	2				1
▶ 10. ABDOMEN - PAIN - pinching pain (101) 1	3	1		2	1	1	1	1	1	3	2	1	3	2	2	1	3	2	1		1	1		3	1
▶ 11. PERSPIRATION - STOOL - during - agg. (36) 1	2		1			1	2	1	1	1		1		3	1		1		1		1	1		3	
▶ 12. STOOL - BLOODY (265) 1	2	3	2	2	2	3	2	2	1	2	2	2	3	2	2	2	2	1	2	2	3	1	3	1	2
▶ 13. STOOL - UNDIGESTED (118) 1	2	3	2	3	1	3	1	1		3	1	1	1	1	3	3	2	1	1	1			2	2	3
▶ 14. ABDOMEN - INFLAMMATION (309) 1	2	3	1	3	2	3	1	3	2	1	2	1	2	2	2	1	3	2	2	1	1	2	1	2	2
▶ 15. GENERALS - SEASONS - summer - agg. (88) 1		2	2	3	1	3	1	1	2		3	3	1	2	1	1			1	1	2	3	1		
▶ 16. STOMACH - VOMITING - diarrhea - during (75) 1	1	1	3	1		3	2	1		1	2		1	3	1	2			1				3	1	
▶ 17. STOMACH - PAIN - pinching pain (37) 1	1	2		2	1		1	1			1	1			1	1	1		1	1		1	2		
▶ 18. GENERALS - PAIN - Internally - pinching pain (117) 1	2	2	2	2	2	1	2	2	2	2	2	2	1	1	3	3	2	2	1	2	1	2		2	1
▶ 19. STOMACH - PAIN - eructations - amel. (59) 1	1	1	1	2	1		1	1	1	1		1			2	2					1	3			1
▶ 20. FEMALE GENITALIA/SEX - MENSES - copious (411) 1	2	3	2	2	2	3	1	2	3	3	2	1	3	2	3	1	3	1	2	2	1	2	2	3	2
▶ 21. FEMALE GENITALIA/SEX - MENSES - frequent; too (303) 1	2	3	2	3	3	3	1	2	3	2	1	2	3	2	3	2	3	1	3	2	1	3	2	1	3
▶ 22. BACK - PAIN - sitting - erect - agg. (4) 1	3				3																				
▶ 23. BACK - PAIN - sitting - bent forward - must sit bent forward (2) 1	3				3																				
▶ 24. BACK - PAIN - Lumbar region - walking - amel. (43) 1	1	1	1	1	1		1	3			1							2		1			2	1	
▶ 25. NOSE - ULCERS - Inside (70) 1	2	2	1	1	1	2		3			1	2			2	2		1	2	3	2		2	2	2
▶ 26. MOUTH - STOMATITIS, ULCERATIVE (106) 1	3	1	1	1	1	2	2	2	2	1			3		2		1	2		1	2	2	2	2	
▶ 27. MOUTH - APHTHAE - Lips - Inner side of - Lower (2) 1																									
▶ 28. MOUTH - APHTHAE - Lips - Inner side of - Upper (4) 1																									
▶ 1. MIND - LOQUACITY (222) 1	1	2	1	1	1	1	3		1	1	1	2	1	2	1	1	1	1	1	1	1		1		
▶ 2. MIND - IRRITABILITY - morning - waking on (56) 1	2	1	1	1	2	1	1		1	2	2		3				1	2	1	1			1		1
▶ 3. MIND - SUICIDAL DISPOSITION - thoughts (62) 1			1				1		1		2						2			1	1		2	2	
▶ 4. MIND - SUICIDAL DISPOSITION - sadness, from (32) 1	1							1	2	1					1	1		3			1				
▶ 5. MIND - ANXIETY - flushes of heat - during (22) 1		1				1		2			1	1			1	1			1					1	

HOMEOPATHY

Roberto Petrucci - Viktória Németh



GAMBOGIA

GARCINIA MORELLA

gamb. (Synthesis Adonis 929)

GROUP: CLUSIACEAE (OLD NAME GUTTIFERAE)

ORDER: MALPIGHIALES





- Cheerfulness, mirth, easy feeling and loquacity (first phase)
- Severe depression leading to suicidal thoughts, alternating with colitis or from suppression of diarrhea (second phase)
- Hypersexuality, especially in patients with bowel inflammatory diseases
- Intestinal complaints: colitis, IBS (irritable bowel syndrome), IBD (inflammatory bowel disease), proctitis
- Diarrhea often accompanied by nausea, vomiting, abdominal cramping pains and tenesmus with urging
- Infections (Salmonella, Shigella, Campylobacter) with gushing expulsion of stools all at once followed by a feeling of great relief
- Infestations: parasites, fungi, worms, scabies. amoebae
- Chilly persons craving for warm humid environment

GAMBOGIA

PODOPHYLLUM PELTATUM

MAYAPPLE

podo. (Synthesis Adonis 3131)

GROUP: BERBERIDACEAE





PODOPHYLLUM PELTATUM

- Mental block and barrier (suppressed emotions and reservedness)
- Yielding disposition and easily mortified: sensitive to domination, reprimands and quarrels
- Sympathetism and intolerance to injustice
- Gastrointestinal tract complaints: sputtering, explosive, fetid and profuse diarrhea
- Liver complaints: chronic hepatitis, inflammation of gallbladder and ducts, gallstones
- Female disorders (especially ovarium complaints: inflammation, cysts and tumors)
- Prolapsus: rectum, uterus and vagina
- Generally warm-blooded



PODOPHYLLUM PELTATUM COLITIS

- Profuse, explosive, sputtering and watery diarrhea
- Offensive, putrid and penetrating odor of yellow or light-colored stools
- Early morning diarrhea driving out of bed and normal stool follow later; the patient thinks he is better but the next morning the same diarrhea starts again
- May have painless stools but generally strong cramps with need for bending double
- Sensation of weakness or sinking in the abdomen or rectum, aggravated after passing stools
- Flatulence especially passing stools
- Aggravation from warm weather, eating, drinking
- Amelioration from warmth, bending forward, rubbing, holding abdomen

HOMEOPATHY  **ESSENTIALS**

Roberto Petrucci - Viktória Németh

BERBERIDACEAE

MAIN REMEDIES (4): Berberis aquifolium (80) - Berberis vulgaris (3950) - Caulophyllum thalictroides (759) - Podophyllum peltatum (3131)



BERBERIDACEAE

- Mental block and barrier (suppressed emotions and reservedness)
- Sexual block and barrier (vaginismus and amenorrhea)
- Physical block and barrier (gallbladder, kidneys, lungs, larynx)
- Everything is bigger than me
- Kidneys and urinary tract complaints
- Gastrointestinal tract complaints
- Rheumatic complaints
- Radiating and wandering pains



HOMEOPATHY  **ESSENTIALS**

Roberto Petrucci - Viktória Németh

ALOE

ALOE SOCOTRINA

aloe (Synthesis Adonis 2887)

GROUP: LILIALES



HOMEOPATHY  ESSENTIALS

Roberto Petrucci - Viktória Németh

ALOE COLITIS



- Hypochondriasis towards his gastrointestinal tract
- Rumbling and gurgling in the abdomen followed by sputtering diarrhea
- Sudden urging with involuntary stool passing flatus or standing or walking
- Sensation of weakness of sphincter ani and insecurity in the rectum leading to fear stool will escape passing flatus
- Diarrhea often followed by great prostration and fainting spells
- Violent and intense itching deep in the rectum and around anus
- Aggravation from beer, oysters and unripe fruit; warm; morning (5 - 6 am)
- Amelioration from passing flatus, pressure and lying on abdomen, open air

HOMEOPATHY  **ESSENTIALS**

Roberto Petrucci - Viktória Németh

VERATRUM ALBUM

WHITE FALSE HELLEBORE

verat. (Synthesis Adonis 7268)

GROUP: MELANTHIACEAE

HOMEOPATHY  ESSENTIALS

Roberto Petrucci - Viktória Németh



VERATRUM ALBUM COLITIS



- Constant restlessness and great anguish
- Collapse picture: lips and face are cold and blue with dark rings around the eyes
- Heat is totally absent in all the limbs, the breath is chilly and even the tongue feels cold
- Feeling as if bowels were twisted together in knots
- Simultaneous profuse watery diarrhea and vomiting accompanied by cold perspiration and great prostration
- Excessive thirst for very cold drinks but it aggravates nausea and vomiting
- Aggravation from fruit, cold drinks, after taking a cold, in autumn
- Amelioration from bending double, passing flatus, warmth, lying



Roberto Petrucci & Viktória Németh

İLTİHAPLI BAĞIRSAK HASTALIKLARI

2 vaka, 4 remedi

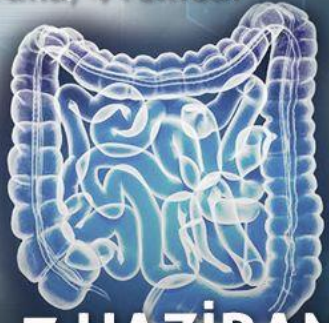

6-7 HAZİRAN
20.00-23.00

BROMATUMLAR

2 vaka, 4 remedi



5-6 EYLÜL
20.00-23.00

ETOBUR BİTKİLER

2 vaka, 4 remedi



10-11 EKİM
20.00-23.00



WhatsApp 0530 545 03 25

İngilizceden ardışık çeviri